WEATHER—Partly cloudy tonight, colder in southeastern portion. Thursday unsettled and somewhat warmer, probably followed by rain in south and west portions.
Maximum temperature, today, 46 at 2 p. m. Minimum, 28 at 9 a. m.

The Lima News
AND TIMES-DEMOCRAT

HOME EDITION
THERE IS SOME ADVICE ON PAGE 8 THAT'S RATHER GOOD

THIRTY-SIXTH YEAR | LIMA, OHIO, WEDNESDAY, MARCH 16, 1921 | PRICE THREE CENTS

HAMON LOVE LETTERS ARE BARRED

CODE BILL GOES TO HOUSE TODAY

Davis' Reorganization Measure Ready to Report

IN AMENDED FORM, HOWEVER

Changes Made to Meet Most Vital Objections

COLUMBUS — (By Associated Press) — The administration bill for reorganizing the state government, amended to meet the most vital objections raised against the original measure, was to be reported to the house today, backed by a majority caucus endorsement.

It is expected the measure will carry an emergency clause, barring referendum and making it operative immediately upon its final passage The caucus endorsement extended to the emergency clause, if it is attached by the reorganization committees

The measure to be reported provides for eight distinct departments instead of nine proposed in the original measure, the department of examinations and licensing dealing with professions and trades being dropped with Governor Davis' approval

BANKING DEPARTMENT

The banking department also has been taken from the department of commerce and will remain a separate entity, with a superintendent appointed by the governor and responsible only to him. The highways department is to be the dominant division in the public works department, the chief of the highways being director of the department. The bill probably will be voted on by the house this week.

March 31st adjournment was kicked overboard late yesterday by senator Whittemore of Akron, majority leader. He issued a statement declaring that it would be impossible for the legislature to adjourn on that date because of the mass of business yet before it, and that the senate, therefore, intends to remain on the job until the task is completed Mr. Whittemore did not indicate when he expected the senate to be ready for final adjournment.

SCHOOL BILL DEFEATED

Both houses today were confronted with large calendars, neither being able to dispose of many bills yesterday, because of the time consumed in defeating the McCoy-Bender teachers' tenure bill and the house passing the McCoy motion picture bill. Both measures drew extended debate. The first was defeated by a vote of 14 for to 22 against, while the latter passed the house almost unanimously. The emergency clause failed, however.

With the report of Governor Davis' citizens' taxation committee formally presented, it is expected that the taxation program soon will be whipped into shape for action. In submitting the report yesterday, Governor Davis, while he did not specifically recommend adoption of the committee's program, asked that it be given careful consideration. He asserted that the present system of taxation is ineffective.

AWARD CONTRACT FOR BRIDGE

Construction Co. to Build Elm-st Structure

Contract for the construction of the Elm-st bridge over the Ottawa river was awarded to the Lima Construction Co., at a meeting of the Board of Control Wednesday morning. The decision was unanimous, according to Mayor Frank Burkhardt.

The first decision of the board was to award the contract to the Lewis & Copeland Co., altho their bid was higher than that of the Lima Construction Co. It was then the opinion of the board that the Lima Construction Co., was too inexperienced in bridge building. The Ora M. Green Co., also offered a lower bid than Lewis & Copeland, but had been awarded a contract for the construction of the North-st bridge, so was not given the Elm-st bridge. Members of the board of control are Mayor Burkhardt, Service Director McClain and Safety Director Fisher.

However, when the Lima Construction Co. protested against the decision, the board, on Mayor Burkhard'ts motion, decided to reconsider the award. Since then the control board has held several meetings and considered the qualifications of the Lima Construction Co., which retained Charles Ash, well known civil engineer, to take charge of the work. He was deputy state highway commissioner under the Cox administration.

The bids filed for the construction of the bridge were: Lewis & Copeland, $76,291.50; Ora M. Green, $74,822; Lima Construction Co., $73,722.50.

The Elm-st bridge is the most expensive and the most complicated to build in the city of Lima, according to Service Director Elmer McClain.

STRIKE DECLARED OFF

PORT CLINTON, O. — Union fishermen here have acepted the 1919 wage scale of $5 a day, and will go back to work today, after a two day strike. The men asked for the 1920 scale of $6 a day, which dealers asserted they could not pay.

CUT IN 'POOR MAN'S' TAX DEMANDED

WASHINGTON — (By United Press) — Reduction of the federal taxes that the "average man" must pay, will be demanded by a bi-partisan group in congress, when proposals are submitted for the lowering of the rates which affect big incomes.

Democratic leaders in the house informed the Republicans that they will oppose any reduction of the taxes the rich must pay, unless it is accompanied by a similar decrease to the people who earn less than $5,000 annually. The Democrats claim that in this they will be backed by a large number of Republicans.

PROPOSED CUTS

The proposals for tax reductions submitted thus far call only for the elimination of the excess profits levy and the sur-tax rates, the latter applying only to incomes above $5,000.

The counter-proposals will provide for a reduction of the narmal income tax, which at present is four per cent. Democratic leaders point out that this was reduced from six to four per cent in 1919, but that no subsequent decreases were authorized.

Some of the Democrats favoring reducing the tax that affects the average man from four to two per cent while others believe it should be reduced only to three.

CONFERENCE PLANNED

Other suggestions will be that a greater exemption be allowed, such as $1,500 for a single man and $2,500 for a married man.

Representative Rodenburg, Illinois, Republican, claims that the exemption for children is too low. The average child causes a greater deduction than $200 a year from a man's income. He blieves exemptions of $400 and $500 will be proposed.

Representative Claude Kitchin, North Carolina, who expects to be Democratic leader if his health permits, is planning to hold a series of conferences between now and the meeting of the special session of congress to frame the position which the minority will take on fiscal legislation. He plans to resume his seat on the ways and means committee. Kitchin is a tax authority, in the main having been responsible for the present revenue act.

PACKING PLANTS CLOSE DOWN

Independents Suspend to Await Strike Vote

CHICAGO —(By Associated Press) — While international officers of the unions involved in the packers' wage controversy were assembling here for a conference today, it was learned that eight independent packing companies, in or near the main stockyards here, have closed down or greatly reduced their forces, throwing nearly 2,000 men out of work.

"We want to see how the labor controversy is going to come out," said Patrick Brennan, President of the Independent Packing Company, the largest of the eight compales. "We would be affected by a strike. When conditions warrant it we will open up again."

Heads of the other companies declared the present price of the slaughtered product have made operations unprofitable just now.

Two men to be chosen at the conference today to represent the employes at a conference in Washington, March 21, with two representatives of the packers and Secretary of Labor Davis. Two representatives were designated by Samuel Gompers, president of the American Federation of Labor, to represent him at the conference.

Delegates from the allied unions involved in the packers' wage controversy also planned to attend the conference, to discuss their attitude in case a strike is voted by the butcher workmen.

FARMERS GATHER

Executive Committees Meet at Columbus

COLUMBUS — (By Associated Press)—Executive committees of Ohio farm organizations and other interested parties were in session here today to hear the detailed plan of the proposed national grain marketing plan of the Farmers' Grain Marketing committee of 17.

The Ohio Farm Bureau Federation, Ohio State Grange, Farmers' Grain Dealers' Association and others were represented at the meeting.

C. H. Gustafson, farmers' union, chairman of the committee of 17, Lincoln, Neb.; A. L. Middleton, Farmers' National Grain Dealers, Eagle Grove, Iowa; C. V. Gregory, Agricultural Editors' Association, Chicago, Ill., and L. J. Taber, master of the Ohio Grange, spoke at today's meeting.

Five delegates will be named today to attend a ratification meeting in Chicago of the proposed marketing plan April 6.

PRINCIPALS IN HAMON MURDER TRIAL

Left to right, above: Judge T. W. Champion, Clara Smith Hamon and J. B. Champion. Below: George Cravens and H. H. Brown. J. B. Champion and Brown are two of Clara's Counsel.

HUNGER ADDS TO RUSSIAN PUZZLE

General Strike Threatens Because of Food Shortage

BERLIN.—(By United Press.)—Authoritative dispatches from Moscow today described the critical conditions as to food scarcity. Bolshevik authorities were exerting themselves to quiet threats of a general strike by extension of food and clothing rations.

Moscow had few reports of the situation near Petrograd, but it was asserted Minister of War Trotsky has ordered troops and artillery to advance upon Kronstadt by way of Oranienbaum.

Discontented workers were said to rely upon an uprising in southern Russia, to aid their movement. They had advices that a movement was under way to sweep the red armies there into their own revolutionary organization.

It was also stated in rebel circles that General Yudenitch has organized another army, this time in Esthonia and was prepared to move westward at the first opportunity.

Unofficially, it was also stated that Trotsky's ultimatum to the Kronstadt rebels, demanding immediate surrender, had been revoked. Bolshevik leaders were said to have cast aside their scruples in destroying Russian battleships and other property held by the rebels and to contemplate a strong attack.

It was reported that severe losses were sustained yesterday, when Chinese and other mercenaries attempted an advance on Kronstadt.

Rebel leaders declared 44 red aviators attempted to desert the soviet forces yesterday, but were betrayed, all being executed

GIRLS OVERCOME

Found in Gas-Filled Room; Unconscious 120 Hours

LOUISVILLE, Ky. — (By Associated Press) —Miss Dorothy Smith overcome by natural gas fumes more than 120 hours ago, was still unconscious early this morning, and her chance of recovery is slight, according to physicians, pneumonia having developed yesterday.

The girl, with her room-mate, Miss Carolina Zurschmiede, were discovered in a gas-filled room shortly before noon last Friday by their landlady. Both were unconscious at the time and have been continuously since then.

Miss Zurschmiede is said to have a chance is believed to be slowly regaining consciousness. A nurse at the hospital saw her slowly open her eyes yesterday and spoke to the young woman. She got no reply. "Close your eyes if you understand," the nurse said and the eyes were closed. "Now smile," Miss Zurschmiede was ordered. A faint smile came over her face.

It was the first indication that her brain is functioning. And yet, physicians said, she is unconscious if her brain is dead at times, physicians claim.

IGNORES "TAG DANCE" RULE. KNOCKED OUT IN FIGHT TO THE FINISH

CINCINNATI—Because one youth refused to surrender his pretty partner, when tagged at a "tag dance" in Eagle's Hall, Covington, he became involved in an argument with another young man which resulted in a fistic duel last night. Accompanied by ten automobile loads of friends, they went to the outskirts of the city and stripped to the waist, engaged in a fight to a finish. At the end of 20 minutes the "tagger" knocked out his opponent. After the fight both shook hands and parted, friends again.

$500 PAID FOR KILLING, CLAIM

Police Gather Data on Murders in Chicago

CHICAGO—(By Associated Press) —Five hundred dollars was the price paid for the killing of Paul Labriola and Harry Raymond, two victims of the 19th ward feud, police announced today they had been told by persons who overheard a conversation held with two men arrested yesterday as suspects. The two men, Frank Gambino and Sam Amatima, were positively identified by eye-witnesses of the shooting of Labriola, police announced, one witness saying Gambino was the man who fired three more bullets into Labriola's body after the first shots had struck him down.

Amatima did not fire any shots, police said their witness told them, but he "stood passive at Gambino's side as the latter was making sure of the job."

Judge Hugo M. Friend postponed until tomorrow a petition for a writ of habeas corpus for the two held as suspects, declaring "we must give the police a reasonable time to conduct their investigations."

Detective Sergeant Patrick Alcock, a close friend of Labriola, walked home with him the night efore Labriola was slain, he said, and was told of death threats. Labriola expected only a severe beating, Alcock said.

FIVE MINUTES "SOUL KISS" MARKS PARTING OF ELOPING COUPLE

CHICAGO — A "soul kiss" which lasted five minutes by a detective's watch marked the parting of Fred J. Miller, 28-year-old saxaphone player, and Esther Smithsan, 17-year-old pianist, arrested here today on recues of Pittsburgh police.

The couple was found early today in a north side rooming house. They eloped from Pittsburgh two weeks ago, Miller leaving a wife and two children, authorities claimed.

Miller and the girl protested their love for each other when detectives broke into the room. When informed that the parting time had come and their request for an opportunity for one more kiss was granted, they made it a long one.

WOMAN MISSING

CHICAGO—(By Associated Press) —Mrs. Clifford Victor Herbert, daughter-in-law of Victor Herbert, the composer, has been missing from her home here since last Saturday, it became known today and a search by police and private agencies has revealed no trace of her, it is said.

She wore jewelry valued at many thousands when she disappeared, police were told and her husband, a broker, expressed grave fears that the jewelry had attracted robbers to kidnap her

A. J. DUNN ESTATE IS $75,000

Widow Receives All Property Under Will Filed Here

The estate of the late A. James Dunn, real estate operator, who died in California on March 1, amounted to $50,000 in personal property and $25,000 in real estate.

The Dunn will was filed in probate court, Tuesday afternoon. By the provisions of the document, all the property, both real, personal and mixed, is given to his widow, Mrs. Jennie S. Dunn, 218 S. Collett-st. She was named executrix in the will and appointed late Tuesday afternoon by the court.

No provision was made in the will for his two children, Alexander James Dunn, Jr., and Jean Elizabeth Dunn. O. D. Fisher, D. C. Dunn and John W. Roby were named appraisers of the property.

Dunn took precautons to provide in the will for his children in case his wife should have died previous to his death. In that event he provided that D. C. Dunn, his brother, and O. D. Fisher, be named executors, in trust for the two children, until the son should arrive at the age of 25 and the daughter at 22.

PROVIDES FOR CHILDREN

He further provided that in case the son should die before that time his share should pass to the daughter, in case he left no children, and if the daughter should die her share should go to the son, unless she left children.

Further provision was made that if both children should die before the time they were to receive the money, it was to be given share and share alike to William A. Dunn and Marian G. Dunn, children of D. C Dunn.

Dunn asked that no appraisement of his property be made, aside from that legally required. The will was executed by Roby and Jackson, attorneys, on January 19, 1917.

ROBBERY FOILED

Bandits Flee From Ohio Bank as Alarm Goes Off

WARREN, O. — (By Associated Press) — Robbers early today attempted to rob the bank at West Farmington, near here, but after burning into the vault door with an acetylene torch they were frightened away when the burglar alarm outside the bank was set off by the burglars working on the vault door.

The alarm aroused the villagers and Norman Hyde, one of the first on the scene, fired several shots at the bandits as they fled on a hand car. The robbers abandoned the hand car for an automobile about six miles from West Farmington and drove the machine to Warren where police found it abandoned this morning.

Police believe the robbers then stole another automobile here and escaped.

DEATH COMES TO MICHAEL DOWNEY, PUTNAM-CO MAN

Michael Downey, 68, widely-known resident of Pleasant-tp, Putnam-co died at his home north of Columbus Grove, Monday evening Death followed a short illness Funeral services will be held Thursday at 8 o'cock at St. Anthony's Catholic church, Columbus Grove The Rev. Father Thies will conduct the services. Interment will be at Gethsemani, Lima.

COURT RULING HITS DEFENSE

Sensational Evidence in Ardmore Murder Trial is Brought to Close and Case is Expected to Reach Jury Tonight or Tomorrow.

Death Threats Are Made Against All the Principals Involved Thru Anonymous Letters Received—Accused Woman Declared Her Best Witness.

COURTHOUSE, ARDMORE, Okla.—(By United Press.)—Love letters written by Jake L. Hamon to his protege, Clara Smith Hamon, were ruled inadmissable as evidence in Clara's trial for murder here today.

Judge Tom Champion said the letters, introduced by the defense, were not competent as evidence. The ruling was a blow to the defense's case.

The state closed its case after hearing testimony by a few witnesses during the morning. Court was recessed until 3 p. m. to give the attorneys an opportunity to prepare their closing arguments to the jury and to allow the judge to prepare his instructions.

REPORTER TESTIFIES

Clara looked much relieved when she entered the court room today after her trying ordeal on the witness stand yesterday. She was accompanied by Mrs. Jennie Sharples, an evangelist, who prayed with her during the morning before court opened. Clara's expression was more complacent and she laughed and was cheerful as she chatted with "Wild Bill" McLean, her attorney.

Sam Blair, a newspaper reporter, was the first witness to testify. He told of an interview with Clara in Mexico.

Freeling quoted excerpts from Blair's interview and asked if Clara had made the statements.

CHAUFFEUR ON STAND

"In substance" and "in general," was Blair's reply.

Blair explained he had the interview three months ago and the conversation was a bit hazy.

Freeling tried to introduce the interview as evidence, but it was thrown out of court.

Clara, on the stand yesterday, denied parts of the interview with her, obtained by Blair.

Ervin C. Daniels, Denison, Texas, chauffeur, took the stand.

Daniels testified he drove the defendant from Denison to Dallas last November, after Hamon was shot.

Daniels testified Clara had a pistol in her possession at the time.

CASE NEARS CLOSE

Prosecutor Freeling said he would not ask the death penalty in his closing statement. He feels he has a better chance of getting a conviction if he asks a lighter penalty.

The case probably will reach the jury late tonight or tomorrow.

Attorneys for Clara declared she had saved herself by the story she told the jury—that she was her own best witness.

Efforts by the state to break down her testimony in rebuttal today, failed.

Miss Rosa Cannon, Hamon's nurse, who testified for the defense, was recalled to the stand by the prosecution.

Miss Cannon, when she testified before, aid she was with Hamon at the hospital 12 hours a day while he was mortally wounded and said she heard Hamon make no dying declaration that Clara shot him deliberately.

Miss Cannon denied making this statement to Errett Dunlap, a friend of Hamon's:

"I was surprised to see Clara come to the hospital; she made me nervous; she looked like she had been out the night before."

Dunlap, who followed Miss Cannon, testified Miss Cannon had made the statement.

DOCTOR RECALLED

Dr. Walter Hardy, in whose hospital Hamon died, was recalled to the stand.

Hardy testified that Miss Cannon told him that "she would have given her life to hear what Mr. Hamon was saying to visitors."

Mrs. Jake Hamon wept when her husband's plum-colored suit was identified by Hardy as the one Hamon wore when shot.

Death threats have been received by all principals in the trial, it was revealed today. Just as the case was about completed, anonymous letters poured into Jake L Hamon, Jr, and Mrs Jake Hamon that their life would be taken in case Clara is convicted.

Several letters, according to Sheriff Buck Garrett, have been received by him, and the defendant Clara, threatening death in case the jury acquits her.

"It's the work of cranks," said the sheriff, "and happens often around here, but nothing ever comes of such threats."

COURT GUARDED

COURTHOUSE, ARDMORE, Okla—Clara prayed and Sheriff "Buck" Garrett put on extra deputies today

Before leaving her little cottage for the courthouse, where her trial fore slaying Jake L. Hamon, miracle man of the southwest, is resumed today, Clara Smith Hamon knelt in prayer with Mrs. Jennie Sharples, of the World's Purity League, of Chicago.

Mrs Sharples is here, trying to induce Clara to enter Evangelical work in case he is freed of her murder charge.

Sheriff Garrett, determined to keep order in the court today following the riot of yesterday, when gun play was threatened, appointed some of his friends to sit among the murder fans—and watch.

LETTERS OFFERED

Judge Tom Champion is to rule at the opening of court, on the introduction of "Jake and Clara" letters which were offered as testimony late yesterday.

The love letters introduced by the defense, were written by Jake Hamon to Clara and are brought forward to show that Hamon was the aggressor in their unsanctioned love affairs.

Indications from attorneys of both sides today were that Clara's fate would be in the hands of the jury sometime tomorrow.

FEW MORE WITNESSES

With the story of Clara related to the jury by the defendant herself, only a few witnesses remained to be called today before the beginning of final arguments and submission of the case to the jury.

For more than an hour on the stand yesterday, Clara Hamon recited the events of the day and evening when Hamon was shot, and there followed a four hour cross-examination by state's attorneys.

"The gun went off as it fell, or I pulled the trigger, or something, as he hit me," she said, in explaining the firing of her little automatic pistol, and broke into tears as she told how Hamon had shown her the widening spot of blood on his right chest where the bullet struck him.

To most of the questions under cross-examination she answered she did not know or did not remember.

BEATEN BY HAMON

Hamon beat her, kicked her, twisted the flesh on her wrists and searched his pockets for a knife, saying "I will cut your throat," the defendant said describing the struggle which culminated in the shooting. "He was drunker and cruzier than I ever saw him before," she added.

"I hated him and loved him at the same time," she said in reply to a question on cross-examination, but "love, decidedly," was the stronger passion.

BRITISH - RUSSIAN PACT SIGNED

Signatures Are Fixed to Trade Agreement

LONDON—(By Associated Press) —The trade agreement under which commercial relations will be resumed by Great Britain and Russia was signed here this morning by representatives of the governments of the two countries.

The fact that the trade agreement was about to be signed revived in this morning's newspapers the controversy regarding the expediency of such a move.

The Morning Post, in an editorial captioned "The Unclean Thing," vehemently inveighed against the agreement and argued that its signature would "inevitably involve recognition of the Soviet regime which is blackened by every crime and the agents of which are actively plotting the destruction of every civilized state."

"Under this agreement," the newspaper continued, "British traders eventually will become receivers of stolen goods."

The Chronicle, on the other hand, approved of the agreement on the ground that the "World can no longer afford to leave Russia outside the pale of commercial intercourse." The Daily News declared it expected trade with Soviet Russia would relieve unemployment in Great Britain saying:

"Talk about blood-stained gold is the meaningless rhetoric of blind hatred."

MRS. WERNER DIES AT DELPHOS

DELPHOS — Mrs. Catherne Werner, 59, widow of Jacob Werner, died here from bronchial pneumonia. Deceased was a native of Germany. She is survived by five children. Funeral services Thursday at 2 p. m., from the Lutheran church.

NewspaperARCHIVE®
NewspaperARCHIVE®

The Lima News and Times-Democrat is published each day of the week by the Lima News Publishing Co., Lima, Ohio. Entered at Postoffice as second class matter under the Act of 1872.

DIAMONDS FOUND IN "PIPE"

Arkansas Has Only Nine of Kind in Western Hemisphere

PRONOUNCED "REAL GEMS"

Operations. However, Differ from TAhose in Africa

MURPHREESBORO, ARK.—(By Associated Press.)—The only diamond mine thus far discovered on the Western Hemisphere is located in Pike-co, Ark., in which this hamlet is situated. The mine is two and a half miles south of here.

The diamonds are found in a "pipe," the crater of an extinct volcano which ages ago boiled up thru the surface, had its terrific heat chilled by the waters of an inland sea, and left bits of carbon scattered thruout the peridotite which now fills the crater, to be pressed into diamonds by the contraction of the rock. The peridotite forms the original matrix of the diamond, and thus far the only diamonds found in the Western Hemisphere in their matrices are those of Pike-co. Diamonds have been found in some twenty-five states, in Canada and South America but always in river beds where, geologists surmise, they have been washed by the waters, or is placed where it is presumed they have been deposited by glacial action.

DISCOVERY MADE

The first Arkansas diamond was found in 1906 by John Huddleston, then owner of the farm on which the sixty-acre "pipe" is located by accident. Huddleston observed outcroppings of the gray-green rock, since classed as peridotite and came to the conclusion that his hillsides contained valuable mineral, perhaps copper. After pecking around without finding anything which looked to him like mineral, he picked up a crystal, and then one day showed it to some friends in Murphreesboro. A Little Rock jeweler pronounced it a diamond and made sure by verifications by jewel experts in New York.

OPERATIONS DIFFER

The mining operations in Arkansas for several years at least, will be far different from those of the South African fields, altho the formations are the same. In Africa deep shafts are sunk, the peridotite is brought to the surface and spread on drying floors for periods ranging from six to eighteen months. The rock has the peculiar quality of disintegrating when exposed to the air. In Arkansas, however, except for a few places, the peridotite already has disintegrated to a depth of about twenty feet, and mixed with vegetable matter formed a sticky clay, called "gumbo" locally. This over-burden of "gumbo" will be worked before blasting operations are started.

IRISH FOR PEACE, BISHOP SAYS

Dr. Gilmartin is Interviewed on the Situation

By EARL C. REEVES
International News Service Staff Correspondent.

LONDON.—Dr. Gilmartin, the Roman Catholic Archbishop of Tuam, who launched the "truce of God" campaign in Ireland, for which he has been attacked by many Sinn Feiners, still holds steady in his belief that the Irish people would welcome peace.

The Archbishop's pronouncement on peace some months ago was the cause of the first serious canvass and public discussion of the possibilities of settlement that Ireland had known in many troubled months.

The International News Service has presented to him a series of questions and his answers, in view of his position in that country, constitute an important analysis of the Irish situation to-day.

The questions and answers follow:

GRANT FISCAL CONTROL.

"Apart from what you have already suggested in communications to the press, have you any other ideas as to how the present conflict in Ireland can be terminated?"

"If the British Government, the Archbishop answered, "were to offer Ireland full fiscal control and allow the representatives of the people to meet to discuss, their offer and all questions connected with it, including the partition bill, I believe that a speedy end would be put to the present conflict. I feel quite sure the representatives and the people would satisfy the Government in all questions afecting the safety of the Empire."

"Could you or would you advise a cessation of hostilities on the part of the Irish Republican Army with a view to an armistice?"

"I believe that hostilities on the Irish side would cease at once if a guarantee were given on the other side that there would be no aggression during the negotiations."

WILLING TO HAVE PEACE.

"Do the Irish people want peace in their present temper?"

"In my opinion, the Irish people are willing to have peace and friendship on the terms implied in the answer to the first question."

"Are there any grounds for the suggestion frequently appearing in English newspapers and other publications hostile to Ireland's demands that the Roman Catholic hierarchy would be repudiated by Catholic Ireland if it attempted at this moment to condemn Sinn Fein?"

"This is a question which cannot arise. As a body the bishops do not interfere in pure politics. They have already spoken on the moral aspects of the present conflict. They have condemned crime on both sides."

DISASTER FOR BOTH.

"As there appears to be a disposition on the part of the Irish Republican Army to make the conflict a fight to a finish what do you think of Ireland's chances?"

"To all appearances there is no chance of a military success, but as to other lines of success opinions differ.

"My own view is that a continuation of the conflict will bring disaster to both countries."

GOVERNOR TO PROBE RACE RIOTS WHICH FOLLOWED ATTACK ON GIRL

Governor Davis of Ohio has announced he will start immediately an investigation to fix responsibility for the racial disturbances at Springfield, O. The riots were caused by the criminal attack on an eleven-year-oldwhite girl, Marge Forneau, by an unknown negro. The shooting later of Patrolman Joe Ryan by a negro he was trying to arrest, stirred the populace more. Troops were finally summonded to handle the situation.

Marge Forneau, attack on whom led to the rioting, and squad of Springfield machine gun company on duty with machine gun at county jail

VIOLATE TRAFFIC LAWS, FINED

Motorcyclist Released, is Ordered Re-arrested

For violating municipal traffic laws, two autoists appeared before Judge Jackson in criminal court Wednesday morning and paid fines of $1 each.

Val Heil, 57, of 330 E. Eureka-st, contractor, was charged with driving his automobile without a tail light burning. Officers McCoy and Landfair arrested him on N. Main-st.

The other man was Howard Coreman, 17, of 736 Hill-st, a motorcyclist, arrested by Officer "Dick" Watkins charged with cutting a corner at Scott and Market-sts.

John Keller, 17, of 915 St. John's-ave, was turned over to juvenile authorities Tuesday evening after being arrested by Watkins on a charge of speeding the auto he was driving at 30 miles an hour.

M. A. Huber, 23, of 623 Heindel-st, told Judge Jackson that he was forced to cut a corner at Elizabeth and High-sts on account of Officer "Dick" Watkins driving alongside of him.

On the strength of his story, he was dismissed.

Shortly after Watkins appeared in court and Huber's story was told him by the Judge. He denied it and said he was not even on his motorcycle when he saw Huber.

LIONS ENDORSE HARDING HIGHWAY; APPROVE PLAN FOR "GOOD ROADS DAY"

"Good Roads Day," April 15th, was unanimously endorsed by the Lions Club at their meeting Wednesday noon, following an appeal by Joe C. Hartline of the Good Roads committee of the Chamber of Commerce. The Lions voted to turn out in a body to do their share of the work.

A resolution was also adopted endorsing the Harding Highway and asking the state highway commission to rescind its action in taking from Allen-co Federal aid for good roads.

Dr. K. L. Parent told the Lions of his work in the local clinic and gave some startling facts concerning the spread of the black plague. Three new members made their introductory remarks.

FURNITURE SOUGHT BY RED CROSS FOR USE OF INDIGENT FAMILIES

An appeal to persons having old mattresses, springs, beds or any household goods is being made by Mrs. Irene Jackson of the Social Service Bureau of the Red Cross.

One family where there are 10 children and the father has been out of work for months, is in great need of mattresses, she says.

There is one family with five children where they have only two chairs and the members of the family have never been seated at the dinner table together.

If persons have household goods they are not using and which they wish to donate to a worthy cause, the Social Service Bureau will call for them if notified.

LEWIS PREUTER DIES AT TUBERCULOSIS HOSPITAL

Lewis Preuter, 45, resident of Auglaize-co, died at the District Tuberculosis hospital, Wednesday morning While he was a sufferer from tuberculosis, death was due to cancer.

The body was removed to the Williams and Davis mortuary and later accompanied to St. Marys, where funeral services and burial will take place

MISS MILLER RECOVERING

Miss Jessie P. Miller, marriage license cerk at the Allen-co court house, who has been at the City hospital, where she has been receiving treatment, was able to be removed to the home of relatives at 624 E. Kibby-st, Wednesday

NEW BRUNSWICK RECORDS ARE ON SALE TWENTY-FOUR DAYS IN ADVANCE OF ANY OTHER RECORDS.

JUNGLE EXERCISES FOR LONDON CHILDREN

LONDON — "Kangaroo hopping" "crab - walking" "cat walking" "turkey trotting," and "snail crawling" are movements to be taught in elementary schools by the London County Council in order to produce a nation of straight-backed, supple-limbed boys and girls.

Animal gestures and the most awkward kinds are now being studied by the teachers so that jungle-gymnastics may be correctly performed.

STILLMANS MAY END SUITS

Husband and Wife Reported in Conference at Lakewood

LAKEWOOD, N. J. — (By United Press) — James A. Stillman and his wife, who are suing each other for divorce, were in conference today at Laurel-in-the-Pines, the hotel at which Mrs. Stillman is stopping here, it was reported.

It was presumed that if such a conference were hold the subject would be a quick settlement of the divorce actions out of court.

There was no direct confirmation of the report that they were in conference. At the hotel, the statement was made: "Mr. Stillman is not registered here," but nothing further would be said about it.

It was reported that Stillman last night informed friends in New York that he "was making progress."

Telephone calls for Stillman today, however, were met at the hotel with the assertion that he was not there and that Mrs. Stillman would not come to the telephone.

When the case was indefinitely postponed in court yesterday it was understood that it was being put off to give the Stillmans a chance to reach a settlement out of court and that if none was reached, the actions would be resumed in California or Nevada after public interest had subsided.

INVESTIGATION BEING MADE OF WAGES PAID AND LIVING CONDITIONS

Investigation of the wages paid in Lima to skilled and unskilled labor in the industries has been conducted during the last few days by representatives of the railroads, according to information given out by W. W. Crooks, passenger and freight agent of the P., Ft. W. & C. railroad.

This information is being secured in every section of the country and will be presented at the meeting of the labor board to be held soon at Chicago, for the purpose of determining the basis of a readjustment of wages. The purpose back of this work is to adjust wages in each locality according to the local conditions. Where living and wages are high, railroad wages will not be cut deeply. On the other hand, excessive wages will not be paid where living costs and wages are low. "A fair deal all around is what the labor board is working for," said Crooks.

SARAKOTIS RELEASED UPON PAYMENT OF $400 OF HIS FINE OF $1,000

Joses Sarakotis, alleged operator of two whiskey stills, was permitted to leave the county jail late Tuesday when Mrs. Sarakotis paid $400 of his $1,000 fine.

The remainder of the fine was promised to be paid within a week.

It is hinted that if Sarakotis divulges the name of the man whom he says rented his basement to operate the stills, the biggest part of the remaining $600 will be suspended by order of the court.

DISORDERLY, IS CHARGE

Harry Bartoll, 70, of 773 S. Union-st, was to be given a hearing before Judge Jackson in criminal court Wednesday afternoon on a charge of disorderly conduct, filed by a neighbor.

If your grocer hasn't what you want—Call Piper's.

Baby Chick Feed of all kinds at Dorsey's.

WELTY OPPOSING CANAL BILL

Aids Movement Against Waterway Abandonment

Former Congressman B. F. Welty, father of a bill in congress that proposes to develop canals connecting the Ohio river and the Great Lakes, left Lima late Tuesday afternoon for Columbus, to appear before the public works committee of the senate Wednesday night, in opposition to the Emery canal abandonment bill.

"They are trying to kill at one fell stroke all that myself and others have accomplished in favor of better waterways in Ohio, "Welty said. "We intend to kill the Emery bill, if possible. This bill seeks the abandonment of certain parts of the route of the Miami and Erie canal."

Albert Krell and Albert Boettinger, respectively president and counsel of the Central Inland Waterways association, went to Columbus from Cincinnati, to assist Welty in his fight. A delegation of members of the Cincinnati chamber of commerce is also in Columbus to attend the hearing before the senate committee. Chairman Hardy of the Toledo chamber of commerce is also lending his aid.

It is the opinion of Colonel H. Taylor of the corps of army engineers that the Emery bill will have little effect as far as the report of the army engineers on the most favorable route is concerned. Many petitions have been filed against the Emery bill.

CHIEF ROUSH AGITATES CHANGE IN PARKING LAW TO PREVENT CONFUSION

Following receipt of continuous complaints from Lima and Allen-co automobile owners, Chief of Police Roush is desirous of agitating action to bring about a change in the present parking laws.

The chief points out that with the boulevard lighting system installed in the uptown section and further action being contemplated to get it extended to outlying districts, that sufficient light would make parallel parking more acceptable to autoists.

As the situation is at present, the traffic laws seem to be so muddled up that visitors here on business and social missions easily become tangled up and on different occasions some of these persons have been arrested.

A uniform parking code would do away with this unfortunate circumstance, the chief says.

DOROTHY LAEUFER FALLS VICTIM TO HEART TROUBLE

Miss Dorothy Lee Laeufer, 11, daughter of Jacob Laeufer, 739 N. Jefferson-st, died Tuesday nigh at St. Rita's hospital, from heart trouble.

She was born in Lima June 22, 1909. Besides the father, she is survived by nine sisters and three brothers. They are Mrs. Clar. Gilmer, Mrs. Anna Myers, Mrs. Bertha Conley, Mrs. Mary O'Connor, Mrs. Edna McFarland, Mrs. Helen Murphy, Mrs. Minnie Moore, all of Lima; Norma and Eleanor Laeufer, residing at the parental home, Jacob, Russell and Bernard Laeufer, all of Lima. The child's mother died two years ago.

Funeral services will be held Friday at 2 o'clock at the First Reformed church. The Rev. T. W. Hoernemann, pastor, will officiate. Interment will be at Woodlawn.

TESTIMONY IN MATEWAN MURDER CASE ENDED

WILLIAMSON, W. Va.—Taking of testimony in the Matewan gun fight trial was concluded this morning. Immediately thereafter on motion of the state the jury was instructed to return a verdict of not guilty in the case of J. C. McCoy, one of the seventeen defendants. Insufficient evidence was given as the reason.

Judge R. D. Bailey, presiding, next asked counsel for both sides to prepare instructions and announced that he would receive them at four p. m. A recess untill that hour was ordered.

EASTER GREETING CARDS. CENTRAL NEWS STAND.

RAIL HEADS DENY "WAGE CLIQUE"

Pay Not Fixed by Nine Executives, Chairman Says

NEW YORK—(By United Press)—A flat denial of the charge that railroad wages were fixed by nine high executives working together, will be made by the nine men when they appear Friday before the United States railway labor board at Chicago, it was indicated here today.

Thomas Dewitt Cuyler, chairman of the Association of Railway Executives, who was named in charges filed with the board by labor attorneys as a member of the alleged wage-fixing clique, said to the United Press today:

"There has been no clique of railroad executives under whose auspices a reduction in railway pay has been promoted. Each railroad has acted independently upon its own responsibility without advice from this association or any committee of this association excepting that the transportation act must be entirely complied with."

PLOT REVEALED IN DEATH MYSTERY

Youth Held in Indiana Case Names Another Man

MARION, Ind.—(By Associated Press.)—Virgil Decker, held here in connection with the Warsaw death mystery, today named another man in the plot, according to Sheriff Fowler of this county. The man's identity, however, was not disclosed. Authorities are working on the case at Marion, Warsaw, Atwood, Elkhart and Bourbon.

Virgil Decker was arrested here last night. Up to the time he was apprehended his relatives had persisted in stating that he was the young man murdered, despite positive identification of the body as that of Leroy Lovett, by Lovett's parents.

Decker, according to Sheriff Fowler, told of hiring an automobile along with Lovett and the third person and of going to Fred Decker's farm near Atwood. They then went to a summer cabin on the Tippecanoe river, near the farm, he is alleged to have said.

Sheriff Moon of Warsaw is said to be on his way here to take charge of Virgil Decker.

DOCTOR GOES ON PAYROLL

Town Too Healthy, Physician Threatens to Leave

PITTSFIELD, Mass.—(By International News Service)—While the Berkshire town of Otis is seeking a law making legal the subsidizing of a doctor by a town, another Berkshire town on the New York State border, West Stockbridge, is having an invasion of physicians.

West Stockbridge, in a valiant effort to get a doctor, included an article in the town warrant authorizing the payment of $500 to any physician that could be secured.

The article was tabled, however, when it was learned that such an appropriation would be illegal.

Since then, however, the town has been swamped with applications from doctors from all over the State and from Keene, N. H., Providence, R. I., and New York.

It is considered remarkable that so many doctors should apply, as West Stockbridge is probably one of the healthiest cities in the State.

There has been no death in the town since last October, no case of typhoid in the memory of the oldest inhabitants and only one case of tuberculosis.

West Stockbridge has a population of 1,058, and with the neighboring towns includes a population of 4,000.

The little town of Otis is not so well off, as its doctor threatens to leave if the town fails to appropriate for him. Chairman of Selectmen Arthur W. Jones has been unable to get definite advice as to the legality of such an appropriation, and he has written to Representative Charles H. Shaylor, of Lee, an appeal for authentic legal advice. Otis is on the Lee-Huntington trolley line, which was run one season and then abandoned. It is thirteen miles from the nearest railway.

MISS KELLEY RECOVERING.

Miss May Kelley, employed in the china department at Harman's store, who recently underwent a second operation at St. Rita's hospital, continues to improve.

EASTER GREETING CARDS. CENTRAL NEWS STAND.

Pry loose from 13 cents once—try Blue Devil Cleanser.

KEEP LOOKING YOUNG

It's Easy—If You Know Dr. Edwards' Olive Tablets

The secret of keeping young is to feel young—to do this you must watch your liver and bowels—there's no need of having a sallow complexion—dark rings under your eyes—pimples—a bilious look in your face—dull eyes with no sparkle. Your doctor will tell you ninety per cent of all sickness comes from inactive bowels and liver.

Dr. Edwards, a well-known physician in Ohio, perfected a vegetable compound mixed with olive oil to act on the liver and bowels, which he gave to his patients for years.

Dr. Edwards' Olive Tablets, the substitute for calomel, are gentle in their action yet always effective. They bring about that natural buoyancy which all should enjoy by toning up the liver and clearing the system of impurities.

Dr. Edwards' Olive Tablets are known by their olive color. 15c and 30c.

MARION MAN TO BE COMPTROLLER OF THE TREASURY

D. R. Crissinger.

President Harding has sent to the senate the nomination of his friend, D R. (Dick) Crissinger of Marion, Ohio, to be comptroller of the currency. Crissinger was a Democrat but supported Harding in the last campaign, heading the organization which welcomed delegations to the "front porch." Crissinger is a native of Marion and has conducted a law practice there for many years, being also interested in real estate and industrial enterprises. He is a Mason, Elk, K. of P., and an Eagle.

ILL OHIOANS MAY BE DENIED BEER

Drys Seek State Law to Nullify Palmer Ruling

COLUMBUS. — (By Associated Press.)—Enactment of an Ohio statute that would nullify in this state the ruling of former United States Attorney General Palmer which permits the prescription of beer as medicine will be requested of the state legislature immediately, by prohibition leaders.

James A. White, superintendent of the Ohio Anti-Saloon League, stated today that officials of the league and other dry leaders now are considering such a measure, but declared the discussion had not yet brought about a conclusion as to the scope of the measure.

He would not say whether the bill will seek to prohibit the prescription of only beer and wines or whether it would go even further and prohibit the prescription of all alcoholic liquors.

When the bill is finally drafted it is understood that it probably will be introduced in the senate by Senator Burke, of Lorain-co, chairman of the standing temperance committee, and rushed thru as an emergency measure.

If this is accomplished so far as prohibition enforcement in Ohio is concerned, it will make little difference whether Mr. Palmer's ruling stands, is withdrawn by Attorney General Daugherty, or the Volstead act is amended to prohibit the prescription of beer, dry leaders say.

REALTORS TO DINE AND HEAR TALKS AT FRIDAY NIGHT DINNER MEETING

"Finance and Building" will be the topic discussed at the bansuet of the Real Estate Board, at the Barr Hotel Friday evening at 6:30. F. D. Marion, of Hansberger, Marion & Co., Columbus, the largest building concern in Ohio, will be the principal speaker. His subject will be "Building the Home."

T. D. McLaughlin, well known local architect, will discuss "Architecture in the Home," and B. F. Thomas, of the Old National Bank, will speak on the subject, "Financing the Building Project."

After the addresses a general discusison will be held by the members present. It is understood that one of the most important questions to be brought up will be that of financing new work contemplated and the many sales of homes now being held up because of the lack of money.

Music will be furnished by the Chick Foltz orchestra. Approximately 75 are expected to be present.

4 lbs. Pennsylvania Buckwheat flour 25c, at Piper's.

Pratts Buttermilk Starting Feed at Dorsey's.

TENANTS WAR "RENT HOGS"

Chicagoans Back Bill Inten Bring Relief

CHICAGO—(By Associated —Hundreds of Chicago tena sembled this morning for th parture at 9 o'clock in a train to visit the state legi at Springfield in advocacy Dailey-Kessinger bill granting the right to set up rent comm for reviewing cases where ex rentals are alleged.

Several hats were filled wit tributions at the mass meet tenants last night, to pay th penses of the trip, and cheers ed the announcement tha house had passed the Dailey resolution providing for an i gation of a "plot" to keep up ing costs.

"This meeting is an answer sneers of the Chicago rent said President J. R. Patterson Chicago Tenants' Protective L "Four hundred thousand Am citizens who are tenants in C are on the brink of the greate sis they have ever known," sa resolution read by Mr. Pat which was adopted.

"The Lockwood commissi New York sent grafting bu leaders to the penitentiary," h tinued. "Building was start New York and temporary legi is protecting the tenants durin housing shortage. Why can't t done in Chicago?"

TAXPAYERS RU

Revenue Collector's Crowded in Last Hour

Altho there was a land-offic during the last few days for income tax, it would seem th taxpayers have paid on time, a ing to Deputy Internal Revenu lector Pete Herr.

The last return was handed 10 o'clock Tuesday night, two before deadline at midnight, a one appeared Wednesday to fil port. A penalty of 25 per cen be added for those who hav paid their tax.

"Exclusive of the 'big men average income taxpayer pay tween $25 and $30," says "The majority pay cash and few adopt the installment syste

"One man had to pay $1.6 and asked to pay it on the i ment plan," Herr said.

The highest tax amounts $500 to $600 and the lowest cents.

BURGLARY CHARGED, THREE ARE HELD ANSWER TO GRAND

After a long, drawn out pr nary hearing in criminal court day afternoon, three alleged bu were bound over to the grand under heavy bonds.

The men were Chandler Hu Rollands Row; James Hurlber N. Union-st and Frank Jo Lima.

All were charged with robbi Standard grocery, corner of E. ket-st and Central-ave, earl Saturday night.

Blatchford's Milk Mash for Chicks at Dorsey's.

Oromo Coffee always sold a now 30c at Piper's.

NEW BRUNSWICK REC ARE ON SALE TWENTY-F DAYS IN ADVANCE OF ANY ER RECORDS.

A RAW, SORE THR

Eases Quickly When Y Apply a Little Musterc

And Musterole won't bliste the old-fashioned mustard p Just spread it on with your fi It penetrates to the sore spot w gentle tingle, loosens the cong and draws out the soreness and

Musterole is a clean, white ment made with oil of mustard is fine for quick relief from throat, bronchitis, tonsilitis, croup neck, asthma, neuralgia, head congestion, pleurisy, rheumatism, bago, pains and aches of the ba joints, sprains, sore muscles, bruises blains, frosted feet, colds on the Nothing like Musterole for croup dren. Keep it handy for instan 35c and 65c jars; hospital size

MUSTEROLE
WILL NOT BLISTER

Fashionette Invisible HAIR NETS

At department stores, specialty shops and good drug stores

15¢ Colonial Quality Samstag's New York 15

CHAS. Z. KRAFT
Expert Truss Fitting

WHY BUY A TRUSS OUT OF TOWN?

We will fit you with a comfortable NON-SKID TRUSS that will hold your rupture or return your money. This truss has no thigh straps. Don't wear a harness.

Examinations Free
Private Office

HUNTER'S Drug Store
Lima, Ohio

NON-SKID TRUSS

WASHABLE—DON'T SL

We also specialize in
Abdominal Supporters
Maternity Belts
Elastic Stockings
Shoulder Braces

Our Truss department complete.

GIVE US A TRIAL

NEWSPAPERARCHIVE®

FIGHT ON LANDIS TO CONTINUE

Out of Congress, Welty Intends to "Carry On"

That former Congressman B. F. Welty intends to continue his fight against Judge Kenesaw Mountain Landis and that he will endeavor to force the Chicago jurist to give up his position of Federal Judge or that of supreme base ball arbitrator, was made manifest Tuesday afternoon by Welty before he departed for Columbus to put in his best licks against the Emery canal abandonment bill.

"Judge Landis is in the wrong," Welty said. "He has no right to accept a $42,500 a year base ball job while serving on the Federal bench and I intend to keep after him. Events that have transpired since impeachment proceedings were begun have proved conclusively that public sentiment is strong in favor of my contention.

"I intend to be on the job in Washington when the new congress opens and will carry the fight against Landis to every member of congress. I had expected that Judge Landis would order that I be jailed for contempt, but had such action been taken it would have made no difference. The fight against Judge Landis is not a personal one. It is for a principle; that is all. I believe that a majority of the people of the United States agree with me that the Chicago jurist is in the wrong. My retirement is in the gress does not mean that no further steps will be taken. The fight will be carried on, earnestly and consistently.'

STATIONARY ENGINEERS ASSEMBLE HERE TO MEET THEIR NATIONAL OFFICERS

More than 300 stationary engineers from Allen and surrounding counties are expected to attend a meeting of the Lima Association of Stationary Engineers at Douze hall, 219 S. Main-st, Wednesday night, when state and national officials of the association will be here.

Engineers from Bellefontaine, Delphos, Bluffton, Van Wert, Wapakoneta and other towns have been invited to hear their officers, who arrived in Lima for the meeting early Wednesday afternoon.

Mayor Frank A. Burkhardt met the officials and planned to attend the meeting.

Among the officers are Richard W. Perry, Cincinnati, national vice president; Robert Patterson, Akron, state deputy; John H. Martz, Cincinnati, state president and Joseph McCue, chief state examiner.

LILLIAN HALL DRAWS FINE FOR SWEARING

"I never did like to hear a woman swear," said Officer Dick Watkins, "and when Lillian Hall was using profane language against another woman late Tuesday afternoon I brought her into headquarters."

He was testifying before Judge Jackson in criminal court against the Hall woman, who was charged with disorderly conduct at her fruit stand located at 211 E. Market-st.

When Watkins got thru, the Judge looked up at the woman and said, "Five dollars fine."

"I haven't the money," Lillian replied.

"Well, then, you'll have to go to jail."

"But I can get the money and bring it in as soon as I take it in over at the stand," she said.

"All right," the Judge replied.

SETTLE SWINDEMAN CASE.

The case of J. G. Swindeman against Charles J. Benson has been settled out of court and dismissed. Benson and wife executed a suit-claim deed for the real estate involved in the suit.

Best Grade Darling's Meat Scraps and Tankage at Dorsey's.

NEW BRUNSWICK RECORDS ARE ON SALE TWENTY-FOUR DAYS IN ADVANCE OF ANY OTHER RECORDS.

NOTICE:—I WILL NOT BE RESPONSIBLE FOR ANY DEBTS CONTRACTED BY MY WIFE.
WM. BITTERS.

Keep Your Skin-Pores Active and Healthy With Cuticura Soap

Soap, Ointment, Talcum, 25c, everywhere. For samples address: Cuticura Laboratories, Dept. X, Malden, Mass.

USE SALTS?

Yes, if it's the "Ambition" Brand.

Don't use the harsh, unpleasant, old-fashioned salts that's a punishment to your palate and stomach to take. Use WENDELL SALTS, AMBITION BRAND—the new, pleasant, effervescing preparation that taste so good and act so quickly. Help drive the dangerous uric acid poison out of your system and you'll feel better.

Go to Enterprise Drug today and get a big bottle of WENDELL SALTS, AMBITION BRAND, for sixty cents. It doesn't do all we claim for it your money back on the first bottle purchased. Try it for Indigestion, Biliousness, Headache, Constipation, Gout and Torpid Liver.—Adv.

THE VIOLIN IS NATURAL When Reproduced on a BRUNSWICK Record — HEAR IT AT — Maus Piano Co. 404 to 410 N. Main

DUSSELDORF LARGEST OF CITIES HELD BY THE ALLIES IN GERMANY

General view of the heart of the city of Dusseldorf, Germany.

Dusseldorf is the largest of the four German cities now held by the allies while they force payment by Germany of that country's debt. The city lies in the heart of Germany's industrial and coal districts. So far, dispatches state, the German residents in the newly occupied districts have been passive. Dusseldorf was once occupied by French troops under Napleon.

QUESTION—Where can you save $10.00 to $15.00 on that new Easter suit?

ANSWER—At The J. C. Penney Co. on the second floor.

SERGT. GOEBEL RECOVERS FROM A MINOR OPERATION

Sergeant John Goebel is able to be back on the police force Wednesday, after having been absent from his duties for the past several days on account of a minor operation. During the winter he has been having much trouble with his throat.

Good Goods at Reasonable Prices every day and service, is our motto at Piper's. Phone in your orders.

ELIDA MAN FINED

J. Gruller, 48, a farmer from near Elida, fell a victim of raisin jack when in Lima Tuesday evening and his spree terminated at the city prison Wednesday morning. He was arraigned before Judge Jackson in criminal court and fined $15. Officer Datron arrested Gruller on W. High-st.

Fancy Honey 30c per box at Piper's.

Plenty Dressed Chickens at Piper's.

Bluem's

SPRING WRAPS

Are of Fabrics Soft and Light

And they take so many different ways of being smart. Some belong to the coat class, others are very definitely of the wrap type, while many are delightfully "in-between."

Coats of the finer type are assuredly of immediate interest to every woman who has been waiting for a new coat and who has planned to keep her expenditures within conservative limits.

Our collection of garments will have direct appeal to women who are good judges of materials and tailoring, as they are garments embodying some of the smartest and most practical versions of the season's styles.

COATS, $18 and Upward

SPRING SUITS

Are Notably Individual

There is very little time left in which to select an Easter suit, especially if one would enjoy the pleasure of complete varieties for choice and particularly if one would insure ample time for alterations to be made, where necessary, with faultless care.

Fascinating new models are arriving daily—models that we are anxious to have you inspect.

SUITS, $25 and Upward

Blouses — every style and color imaginable — all prices —each one charming.

Just arrived — a special shipment of taffeta and crepe de chine dresses, in large sizes — up to 46 — very good looking models for dressy wear.

—THIRD FLOOR

BLUEM'S

WEST MARKET AT ELIZABETH

SEND IN PHOTOS

Many Girs Enter Movie Contest —More Wanted

More than a se[illegible] girls already have entered their photos in the contest being conducted by the Lima News in conjunction with the Thomas H. Ince corporation in an effort to find a new screen star.

More are wanted. All that is necessary for girls to do is to take their [illegible] to the box office at the Sigma theater this week. The only stipulation is that entrants be between 16 and 30 years of age. Any girl in Allen-co is eligible. Be sure that your name is written on or securely fastened to pictures.

A local movie will be made here next Monday or Tuesday in which 10 girls picked from the entries will appear. Three pictures will then be selected and sent to Ince, who wants a new screen actress. The contest is being conducted in several cities, but Lima girls have a good chance to enter that profession and earn fame and big money.

The pictures must be at the Sigma box office by 8 o'clock Saturday night.

NEW BRUNSWICK RECORDS ARE ON SALE TWENTY-FOUR DAYS IN ADVANCE OF ANY OTHER RECORDS.

NO CLUE TO PERPETRATORS OF ROBBERY AT GUN SHOP

Police Wednesday were still without a clue as to the identity of the burglars who last week picked a lock on a rear door at the Crow Gun Shop, S. Elizabeth-st, and took three rifles, a shotgun and a revolver valued at over a hundred dollars.

It is the opinion of police that the robbery was pulled off by professionals, on account of the fact that only firearms were taken. The yeggs were probably equipping themselves for bigger game.

Good extra standard Corn and Peas, 10c per can at Piper's.

Bluem's

"Where the Wear is Hardest Whittal Rugs Wear Longest"

Our complete collection of these famous floor coverings includes all wanted qualities for spring furnishing.

New Curtains and Draperies for Bright Spring Days

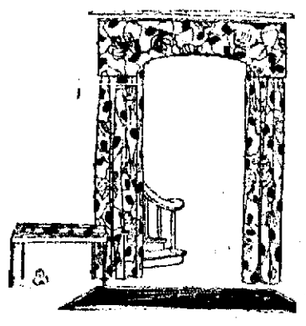

Silk Pongee for casement curtains—33 in. wide—**75c and $1.50 yard**—50 inches wide—**$3.00 yard.**

Fancy Cretonne Pillows — all colors—**$1.00 each.**

Shaped Cretonne Pads for chair seats—**$1.00 each.**

Fancy Silk Pillows—**$2.75 each.**

Complete line of silk fringes and braids for making lamp shades—all colors.

Dress Trunks of substantial construction—34 in., 36 in., 38 in. and 40 in. lengths, **$18.00 to $27.50 each.**

40 inch Marquisette in white or ivory—excellent quality—**40c yard.**

40 inch Voile in white and ivory, fine, sheer quality—**65c yard.**

38 inch Marquisette in white and ivory—**35c yard.**

36 inch Swansdown with small figured and dotted patterns in pink, blue and yellow, ideal material for curtains where color is wanted—**59c yard.**

50 inch Velours in Blue, rose, green, mulberry and taupe, for portiers and window drapes, **$5.00 yard.**

50 inch Chenille in blue, rose, mulberry, green and brown—a very fine quality for portiers—**$5.50 yd.**

36 inch Poplin in blue, rose, tan and mulberry—**$1.00 yard.**

Cretonnes in a varied assortment of fabrics and patterns in blue, rose, yellow and pink, priced at **35c, 45c, 50c, 65c, 75c, 85c, $1.00 yard.**

Terry Cloth, 36 inches wide in all colors—**$1.00 yard.**

Duplex Terry Cloth—new—has different color on reverse side—color combinations are blue and rose, tan and black, mulberry and yellow, blue and black—**$1.25 yard.**

50 inch Tapestry for furniture coverings, table runners and pillows in all color combinations, priced at **$4.50, $6.00, $8.00 and $10.00 yard.**

Irish Point Curtains, 2½ yards long in ivory and champagne shades at **$10, $12.50 and $15.00 pair.**

Novelty Curtains in figured nets, 2½ yards long in ivory color—**$4.00, $5.00, $6.00, $7.00, $8.00 pair.**

Marquisette Curtains, white and ivory, with lace edges, 2½ yards long, **$2.50 to $4.00 pair.**

Window Shades

Made to your order from only very best materials—scalloped and trimmed with fringe and tassels.

Estimates on request.

(Shade materials have been greatly reduced.)

—Fifth Floor

Special Values in Linens

70 inch all linen bleached damask—$3.25 value — **$2.40 yard.**

22 inch napkins to match—$10.50 value—**$8.40 dozen.**

72 inch all linen bleached damask—$5.50 value—**$4.30 yard.**

22 inch napkins to match—$14.50 value—**$11.60 dozen.**

20% Discount on all other table linens—sets, cloths and napkins.

VERY SPECIAL

All linen pattern table cloths, 2 yards square with border all around—$6.50 value—**$4.98.**

Mercerized Table Damask—**75c—$1.00—$1.50**—reduced from $1.25 — $1.00—$2.00.

Mercerized Table Tops and Cloths—hemmed and ready to use—36 inches to 2½ yards long—**59c to $5.00.**

Towels

$1.25 fancy Turkish Towels—pink, blue and lavender borders and plaids—**63c.**

$1.69 fancy border Turkish Towels—**$1.**

75c and 89c fancy and plain white Turkish Towels—**50c.**

New White Goods

Sheer, transparent organdies—permanent finish—**90c to $2.00 yard.**

Checked and striped dimities—domestic and Irish makes—**35c to 90c yard.**

New qualities in white poplins, repps, oxfords, nurse uniform cloths—for little children's suits and rompers—all grades—**25c to $1.00 yard.**

Mercerized batiste in American, English and Swiss makes—**50c to $1.25 yard.**

Jewel and Hardanger cloths for fancy work, bed spreads, scarfs, etc.

—Second Floor.

BLUEM'S

Market and Elizabeth

NEWSPAPER ARCHIVE®

HARDING FAVORS ROAD PLANS

President of U. S. Approves "Harding Highway"

TELLS JOHNSON, IN LETTER

Chief Executive Appreciates Honor Paid Him

A letter from the White House, Washington, D. C., signed by President Warren G. Harding, expressing his appreciation for the Harding Highway being named for him and stating that he has long favored the permanent improvement of the highway, has been received by J. Kennard Johnson, manager of the Lima chamber of commerce and secretary treasurer of the Harding Highway association.

"I feel much honored, from your letter of March 11, that good roads enthusiasts of Marion and adjoining counties ha e done me the honor to name your proposed permanent Market road for me," says President Harding. "You are quite correct in assuming that I am familiar with this route and I hardly need tell you how long and earnestly I have favored the permanent improvement of such highway. Please convey to the members of your association my warm appreciation, and my hope for their success."

With this endorsement and with the backing of city and county officials and civic organizations in the five counties thru which the highway will pass, Johnson believes that success is assured.

This will be a great help in inducing the members of the state highway commission to rescind their order lopping off $298,000 of $300,000 federal aid for road building in Allen-co. since Allen-co will be unable to hold up her end of the Harding Highway without this money, it is believed.

The county commissioners, with Prosecutor Eugene T. Lippincott and County Surveyor Elmer A. Miller, went to Columbus Wednesday to find out from the commission the cause for its action. They will report what they learn to the good roads committee of the Lima chamber of commerce at a meeting to be held at the Lima Club at noon Thursday. Further plans will be formulated then.

The Kiwanis Club Tuesday adopted resolutions endorsing the Harding Highway and Wednesday the Lions Club and Board of Directors of the Chamber of Commerce endorsed the Haroing Highway. They ask the state highway commission to rescind its order.

Johnson will "play his ace" next Wednesday when he will go before the state highway commission with officers aid members of the Harding Highway association foom the five counties. An effort is being made to have Governor Harry Davis present at this meeting, with the state highway commission.

MAKE CHANGES IN LYCEUM COURSE

Central High Program for Next Year is Revised

Central High Lyceum course for next year will have six numbers instead of five, as was originally announced, Principal R. E. Offenhauer stated Wednesday.

Two of the numbers will be changed from those listed in the first announcement several weeks ago.

The famous Great Lakes String Quartet and Lorado Taft, sculptor, will be presented instead of Margaret Stahl, interpreter of plays and "The Impressario," light opera.

Also Edwin M. Whitney, who made a success on the course this year, will be on next year's program.

This change is expected to please Lima audiences and next year's course will be the best that has ever been presented here.

The Great Lakes String Quartet is composed of Herman Felbe violinist, who was one of the youngest members of the Chicago Symphony Orchestra and who remained with that body for five years; Carl Fasshauer, violinist, who was a member of the Philadelphia Symphony Orchestra before he was nineteen years old; Robert Dolejsi, viola, who is the only American possessing the diploma of state; and John Lingeman, cello, who was with Mengelberg's orchestra and the string quartet of Emile Sauret, the renowned French violinist.

Lorado Taft, the sculptor, is one of the famous sculptors of America. He has made many great works and recently set up the vast "Fountain of Time" on the Midway Plaisance, Chicago. His lectures are "A Glimpse of a Sculptor's Studio," or "How Statues are Made." This lecture shows all the steps in making statues. His "American Sculptors and Sculpture," is a lecture with illustrations of the famous American sculptors.

Other attractions for next year are Packard, comedian; Brooks Fletcher orator and Montraville M. Wood, scientific entertainer.

THE VIOLIN IS NATURAL When Reproduced on a BRUNSWICK Record — HEAR IT AT — Maus Piano Co. 404 to 410 N. Main

WORLD NEWS

CLEVELAND—Mrs. Louise Linn, 32, shot and killed herself after a quarrel with her husband.

* * *

CINCINNATI — William Winter, 28, was found dead in his home here by his family who thought him out of the city.

* * *

CINCINNATI—Resolution adopted by city council condemning action of Attorney George A. Hawke, dry leader, for statements concerning alleged non-enforcement of liquor laws.

* * *

TIFFIN—Willard Peary, 14, of Tyrone, Pa., and Ernest Holmes, 12, Fulton, Ky., inmates of the Junior Orders United American Orphans' Home here, died from eating wild parsnips they thought were artichokes. Two other boys are in serious condition.

* * *

CLEVELAND—Charles Perini, 43, found guilty of using mails to defraud.

* * *

MARION—Daniel R. Crissinger, newly appointed comptroller of the currency, resigned as president of a local bank.

* * *

TOLEDO—Charles Schultz, arrested by police and charged with concealing $141,000 worth of bonds stolen in the Toledo million dollar postal robbery.

* * *

BUCYRUS—Milk prices reduced from 13 to 11 cents a quart and from seven to six cents a pint.

* * *

OWENSBORO, Ky. — Tow-boat control sank three miles above here. The crew reached the shore.

* * *

AKRON—A body thought to be that of Emma Snyder, school teacher, missing since November 8, found in Cuyahoga river with a stone tied to it.

* * *

WASHINGTON—Mr. and Mrs. Woodrow Wilson called at the White House and left cards for the president and Mrs. Harding. Mr. Harding had gone to play golf.

* * *

MADISON, Maine—Dr. John L. Pepper, who served as a medical lieutenant at Camp Sherman during the war, was seriously injured by a bomb which he received thru the mail at his office.

* * *

TEXARKANA, Texas — Brownie Tuttle, held for an alleged assault on an old white woman, taken from jail and lynched by a mob of 300.

* * *

FARMINGTON, Mo.—Mrs. Luther Parsons, 15 years old, bride of a week, charged with the murder of her six year old step-daughter, who died from a gunshot wound in the head.

ESCAPE FOILED

GEORGETOWN — A jail delivery was frustrated here after two prisoners had cut thru one of the bars. They were working on the second when discovered by Sheriff Neu. The tools had been purchased from a local hardware store. William Moore, colored barber who ssaves the prisoners, has been arrested in connection with the affair.

Pulverized Sheep Manure and Agriculture Lime for your Lawn, Garden and Flowers at Dorsey's.

QUESTION—Where can you buy a 36 inch bleached muslin for 10c per yard?

ANSWER—At The J. C. Penney Co. in the southwest corner of the Public Square.

URGE GIRLS TO NURSE WORK

Miss Gladwin Speaking Before Various Organizations

Miss Mary G. Gladwin of Akron, who has served the Red Cross in three wars, one of the six American nurses awarded the Florence Nightingale Medal by the International Congress of Red Cross, is speaking in Lima and vicinity in the interest of the nurse recruiting movement.

She spoke Tuesday at the Ohio Wesleyn college at Delaware. Wednesday she addressed the Y. W. C. A., Central High school, South High school and St. Rose High school. Thursday she will talk to the students of Bluffton college. Miss Gladwin will speak at Celina, St. Marys and Wapakoneta and Friday evening will meet the graduate nurses at the City hospital.

"In the footsteps of Florence Nightingale," will be the subject of her address at a mass meeting to be held at Central High school Saturday night at 7:30 o'clock. The public is invited. Admission is free.

Miss Gladwin is endeavoring to impress girls with the opportunities in nursing, as a profession and as a helpful side line to home life. There is a serious shortage in trained nurses.

Miss Gladwin is speaking under the auspices of the Lake Division of the American Red Cross. Members of the local committee in charge of arrangements are Dr. Charles H. Clark, Dr. George R. Clayton, John E. Collins, Superintendent of schools, Miss Roma Lambert and Mrs. A. T. MacDonell.

Miss Gladwin served in the world war from 1914 until 1919 in the typhus epidemic in Serbia and refugee relief work in Salonika. She also served in the Spanish-American and Japanese-Russian war. She is a graduate of Bucktel College and the Boston City hospital school.

A resistance unit that can be screwed into a lamp socket has been designed for use in charging storage batteries from direct current electric circuits.

Call Main 4921 for change of address. The Lima News.

Are you moving? Phone your change of address to The News, Main 4921, so you will not miss a single issue.

QUESTIONNAIRE

Interesting Facts About Men You're Acquainted With

EACH day the Lima News submits a questionnaire to some well known person. We have with us today.

J. E. MORRIS

Manager Morris Bros. Store.

What is your name in full?

Jefferson E. Morris.

Have you ever had a nickname?

"Jeff."

What was your favorite sport when you were a boy?

Baseball.

What athletics did you engage in when you were in school?

The same.

What is your hobby today?

The fraternal organizations of which I am a member.

What was your ambition when you were a boy?

To be a railroad conductor.

What event in your life caused you to choose your present profession

I desired to be a salesman and chose the clothing line.

If you had your life to live over what profession would you choose?

The same.

What would you do with a million dollars if you had it to give away?

After endowing a new city hospital I would turn the rest into the fund for the starving children.

DEATH SUMMONS COMES TO MRS. ELIZABETH BOOSE

Funeral services for Mrs. Elizabeth Boose, 81, widow of the late Jacob Boose, have not been arranged. Death occurred Tuesday afternoon at her home, 621 N. Jefferson st. after an illness from bronchial trouble. She was born in Pennsylvania, but had spent the greater part of her life in Bath-tp, where she resided, just outside the city limits.

Her husband died 15 years ago. She was ill a week ago. Surviving are two daughters, Mrs. Ida Pike, Anaheim, Cal., and Mrs. E. E. Brown, Marshalltown, Ia. Three brothers and a sister are also left. They are Palmer Kanawl, Lima; Henry Kanawl, Oskaloosa, Ia.; J. L. Kanawl, Philadelphia and Mrs. Davis, Tilton, Nebraska.

DREADED TO SEE NIGHT COME

Mrs. Ellison Sleeps and Feels Fine Since Taking Tanlac

"Anyone suffering from the after effects of the flu can't do better than take Tanlac, for I have tried it, and know from experience," said Mrs. Eliza Ellison, 1572 Malasia St., Akron, O.

"The flu left me in a badly run-down weakened condition and instead of regaining my strength, like I thought I should, I kept losing it. I had no appetite, and after meals I suffered a great deal from gas and heartburn. I was so nervous I scarcely ever slept any, often hearing the clock strike every hour of the night and just dreaded to see night come. I just had that tired, worn-out feeling all the time, and finally became so bad I could hardly walk around in the house. In fact, my condition made me miserable.

"But it is certainly remarkable how Tanlac restored my health in such a short time. My appetite is so keen I can hardly get enough to eat, I enjoy my food as I haven't in a long time and everything agrees with me perfectly. I have only taken three bottles of Tanlac and besides gaining ten pounds in weight I'm so strong that it is a pleasure to do my work. My nerves are steady, my sleep sound and refreshing and I feel better in every way than I did before I had the flu. My gratitude to Tanlac is unbounded."

Tanlac is sold in Lima at Hunter's drug stores and by the leading druggist in every town.—Adv.

QUESTION—Where can you buy that Easter hat for $3.98, and save $2.00?

ANSWER—At The J. C. Penny Co store.

WOMAN ON JURY TO DECIDE LIFE OR DEATH

CINCINNATI — For the first time in the history of Cincinnati courts a woman was one of the 12 jurors who today began secret deliberations upon the question of life or death for a prisoner. Mrs. Marie Hohmann retired with the other jurors in Judge Darby's criminal court in the trial of James Groen, colored, on a charge of first degree murder for the killing of Charles J. Harrington, white, a railroad engineer on January 9.

In order to avoid the necessity of locking the jury up overnight, Assistant Prosecutor Elston reserved the final few sentences of his address begun yesterday until this morning.

PLANES USE THAMES AS LANDING

LONDON — The first of of tests was made when the Vimy machine that won the istry's prize for amphibians successfully on the Thames House of Parliament.

The attempt was made to possibility of using the Thai central London landing plac passengers and mail.

Germs look sad and cr street before passing a hou ed with Blue Devil.

A new automobile shock utilizes the principle of th ance of oil to flow thru a sm ing.

UNCLE COLE SAYS:

"President Harding many times has advocated home ownership and has himself owned a home in Marion, Ohio, for many years."

Follow the example of many American citizens—Build a home or remodel your old one. We furnish the materials.

The Consumers Fuel & Building Supply Co.

E. Vine and B. & O. R. R. Main 4727

Forced to Vacate Sale.

Our entire stock of high-priced Neckwear that formerly sold for $2.50 and $3.00 is now being offered at

$1.35

—Imported Silks
—Latest Patterns
—New Styles

B. EICHENSER
BUCKEYE HATTERS
140 North Main

Just Received Now on Sale

100 Finest Overcoats from

Hart Schaffner & Marx

$35

Just about a third of their average value.

They're the very finest overcoats Hart Schaffner & Marx make, sacrificed to us at a ridiculous price because the wholesalers never carry anything over.

If you're the forehanded kind of man who will provide now for future needs when you can save so much money, you'll get one of these coats now.

MORRIS BROTHERS

The Home of Hart Schaffner & Marx Clothes

Bluem's

WHAT $1 Will Do For You--- At Bluem's On the Main Floor

Thursday and Friday Only

SILK TOPPED UNION SUITS—tight knee—flesh only, sizes 36 to 44	$1.0
KNIT SILK VESTS—flesh and white—$2.50 value	$1.0
SILK PLAITED VESTS—white and flesh—$2.00 value	$1.0
UNION SUITS in all styles—knee and ankle length—light and medium weight 2 for	$1.0
SEPARATE VESTS AND DRAWERS—broken sizes 3 for	$1.0
MERCERIZED LISLE HOSE in brown and grey—regular and outsize 2 prs. for	$1.0
MERCERIZED HOSE, in black, white, grey and brown 3 prs. for	$1.0
SILK BOOT HOSE in grey and brown 3 prs. for	$1.0
PURE THREAD SILK HOSE, lisle top—black, white, brown, grey and navy, per pr.	$1.0
CHILDREN'S FINE RIBBED COTTON HOSE in black and brown 3 prs. for	$1.0
SILK GLOVES—2 clasp—black, white, grey and mastic per pair	$1.0
CHAMOISETTE GLOVES—2 clasp—black, white, beaver and grey, per pair	$1.0
STAMPED LUNCHEON SETS with yarn—complete for	$1.0
STAMPED ORGANDY COLLAR AND CUFF SETS—2 for	$1.0
STAMPED NIGHTGOWNS of fine nainsook	$1.0
STAMPED INFANTS' DRESSES made up of lawn and batiste	$1.0
IMPORTED JAPANESE PRINTED NAPKINS Dozen	$1.0
HAIR NETS—single mesh—10 for	$1.0
HAIR NETS—double mesh—5 for	$1.0
SHELL HAIR PINS—regular price 25c box—5 boxes for	$1.0
SHIRT WAISTS in organdy, voile, lawn and batiste	$1.0
Extra fine quality STATIONERY—box	$1.0
NEWEST VEILINGS—Yard	$1.0
NEW VANITY CASES for powder and rouge	$1.0
COLLARS in pique, lace, organdy, silk—2 for	$1.0
SOAP SPECIALS	
5 cakes WOODBURY'S SOAP for	$1.0
5 cakes CUTICURA SOAP for	$1.0
4 cakes MAXINE ELLIOTT SOAP for	$1.0
6 cakes BRITISH BATH SOAP for	$1.0
9 cakes HARDWATER SOAP for	$1.0
IMPORTED SPANISH CASTILE SOAP—6 cakes for	$1.0
D'Orsay's perfumed French soap—imported—regularly 50c cake—5 cakes for	$1.0
TAR SOAP—10 cakes for	$1.0
Small size jar "CREME ANGELUS"	$1.0
SPECIALS IN MEN'S SECTION	
KNIT UNION SUITS—knee, three quarter and ankle lengths	$1.0
SEPARATE GARMENTS—3 for	$1.0
SILK TIES	$1.0
PURE SILK HOSE—full fashioned—$1.25 value, pair	$1.0

BLUEM'S
Market and Elizabeth

NEWSPAPER ARCHIVE® NEWSPAPER ARCHIVE®

NAME LEADERS IN CLUB WORK

Deputy Sheriff at Wapak Goes Into Dog Selling Game

WAPAKONETA.— County Club Leader C. N. Hampson announced the name of the following as community leaders in Auglaize-co: Mrs. Same Graesse, Salem-tp; Estle Mollary, Noble; Mrs. T. E. Reed, St. Marys; O. A. Diehn, New Bremen; J. C. Halsema, Jackson; Ford O. Romshe, Logan; Margaret Cogan, Moulton; Fred South, Washington; Mrs. Albert Bowsher, Duchouquet; Mrs Grover Sammetinger, Pusheta; G. H. Frazier, Union; Mrs. W. S. Idle; A. E. Rankin, Wayne; Mrs. William Rhoades, Goshen, and Sam Manning, St. Johns.

A contract for the Mertz joint road improvement between Hardin and Auglaize-co was awarded by commissioners to W. H. Rockhold, Roundhead, for $33,159.83. Contract for Spring-st canal bridge in St. Marys to be let Saturday.

In an effort to find how many high school students will take up teaching as a profession, County Superintendent Drummond is sending out questionaries.

Executive board of the county farm bureau decided that the farm bureau will lend no collective support to movement to raise 36,000 bushels of corn in Auglaiz-co for European relief.

In case the Faris bill, now pending in state legislature, become a law, three district superintendents of schools in Auglaize-co may be separated from their jobs. Their combined salaries amount to $6,000 yearly.

Mr. and Mrs. J. H. Boering, lifelong residents, celebrated their golden wedding anniversary here Monday.

Prices of zone-marking paints have not dropped, so limits of parking places on streets here will be marked off this summer with whitewash, Safety Director Heinisch says.

Ed May, deputy sheriff and official pound-keeper, is selling unlicensed dogs that he catches to persons at $3 and $4 each.

President C S Hartman of the Wapakoneta Merchants' association is making efforts to have local stores close between hours of 12 and 1 on Good Friday.

MEET ME AT THE ST. PATRICK'S DANCE, MEMORIAL HALL MARCH 17.

Backache of Women

The back is often called the mainspring of a woman's life. What can she do, where can she go, so long as that deadly backache saps every particle of her strength and ambition? She cannot walk, she cannot stand, her housework is a burden, or the long hours behind the counter, in the office or factory are crushing. She is miserable. The cause is many times some derangement of the system, and backache is a common symptom. Lydia E. Pinkham's Vegetable Compound is a reliable remedy for backache, as for more than forty years it has been relieving women of America from the ailments which often cause it.—Adv.

You Never Tire Of Cuticura Soap

Because of its absolute purity and refreshing fragrance, it is ideal for every-day toilet purposes. Always include the Cuticura Talcum in your toilet preparations.

Sample Each Free by Mail Address "Cuticura Laboratories, Dept 19G Malden 48, Mass." Sold everywhere Soap 25c Ointment 25 and 50c. Talcum 25c. Cuticura Soap shaves without mug.

RELIABLE OPTICAL SERVICE — J. P. HALL — OPTOMETRIST OPTICIAN — EMBLEM OF QUALITY

Can You Read In Comfort?

NORMAL eyes read at a "distance" as well as "close-up."

If they feel strained or drawn, and it is difficult to follow the lines without special effort, it is a sign of weakness.

You should, in that case, have your eyes examined immediately by Hall, Reliable Optometrist.

J. P. HALL

100 EAST NORTH
Opposite Hotel Norval
PHONE RICE 1319

SEEKS POLICE PROTECTION FROM PRACTICAL JOKER

BOSTON — Samuel C. Bauman asked the police of Roxbury to protect him from a practical joker who for three weeks had caused several hundred persons to call at his home looking for positions. Bauman has also received scores of letters and telephone calls from persons who have been similarly misdirected by the unknown joker.

The requests for positions come from persons who advertised under the "situations wanted" columns of Boston papers.

GUARD AGAINST BURGLARY

BLUFFTON—President Cunningham of the Commercial Bank here is taking no chances on losing money thru burglary. The bank is being equipped with an automatic burglar alarm that will ring gongs at various places about the town in case the safe is tampered with.

WOMAN KILLED

CINCINNATI — One woman was killed and four persons injured early today, when an automobile overturned on W. Eighth-st. Alice Hemsheimer, 25, died of a fractured skull. Robert Montgomery, driver, charged with reckless driving, said wheels of the machine caught in car tracks.

CORNS

Lift Off with Fingers

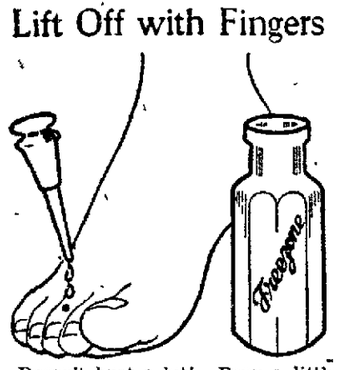

Doesn't hurt a bit! Drop a little "Freezone" on an aching corn, instantly that corn stops hurting, then shortly you lift it right off with fingers. Truly!

Your druggist sells a tiny bottle of "Freezone" for a few cents sufficient to remove every hard corn, soft corn, or corn between the toes, and the calluses without soreness or irritation.—Adv.

INWARD GOITRE IS ENTIRELY REMOVED

Troy Woman Tells How External Home Treatment Put an End to Suffering.

Note. It would be illegal to publish these statements if they were not true.

Mrs Dot Cox, 8 No. Market St, Troy, O., says in her own home paper, the Troy Miami Union. "I used Sorbol Quadruple a year ago and it has completely relieved me of a terrible inward goitre. I was so short of breath, could not use my eyes for reading or sewing, could not stoop over. I was so nervous and my heart would feel like it would jump out. My throat would throb and choke me. Could not wash or sweep at all. Was in bed part of the time. I have been doing my washing, and all my own work since last summer. My whole system is stronger and my throat does not bother me at all. I am as well as I was before I had goitre. If anyone cares to write me, I will be glad to answer."

Sorbol Quadruple comes in small bottles containing enough for most cases. It will not stain or irritate. Does not interfere with regular work. Leaves parts in healthful, normal condition. Requares ten minutes daily.

Get further information at Hunter's Drug Stores, Lima, Elsberger's Celina, Lewis, Columbus Grove; King Stallkamp, Delphos; Meeks, St Marys; Hamilton's Wapakoneta, Zehner's, Jackson Center.—Adv

MONUMENTS TO LIVING URGED

New Hampshire Man Would Give Large Sum

PETERSBORO, N. H. (By International News Service)—Erect monuments to the "live ones as well as the dead," says Albert W. ("Hi") Noone, millionaire mill owner.

"It is all right to honor our dead statesmen by naming State roads for them, but why not also do honor to some of us live ones who have done something for the State?" declared New Hampshire's son.

"There is talk in the Granite State of renaming the Merrimack Valley road the Daniel Webster Highway, and Noone is not overzealous of "paying more honors to Webster."

Not that he underestimates the niche the immortal orator has in history for himself, but "Hi" says it is about time to do something for the living

"It would be all right to name a part of the road Webster," Noone said, "but I propose that some others now doing great things for New Hampshire might as well be remembered."

That strip of State road running between Nashua and Keene—about 34 miles—he would change from South Side road to "Albert Wellington Noone Boulevard."

"I'll put up $25,000 to erect a nice monument or arch across the road in honor of myself," said the mill owner., and I'll give $5,000 to maintain the monument.

"Of course, the State Legislature would have to authorize that this be done, and then a State commission would be appointed to see that work is done according to the wishes of the Legislature."

Sure Relief

BELL-ANS FOR INDIGESTION

Doughboy Flour

"The Country's Best"

Home-made Bread

is your cheapest food

At twice its present cost, the bread you bake in your own kitchen is the cheapest of foods. In muscle and strength giving qualities home-baked bread has no close rival.

Next time you bake, try Doughboy Flour, the new blend of Spring and Winter Wheats.

"Doughboy" makes home-baked bread a still greater economy. Costs more by the sack but less by the loaf.

Your grocer can supply you. Money refunded if not satisfactory.

The Mennel Milling Co.
TOLEDO, OHIO

The Lima Nut Butter Co., Local Distributor

Phone Main 4432

No matter how perfect you make pancakes and waffles—what you like best is the *syrup*

DID you ever stop to think that what you taste most, and what you like best on your pancakes or hot biscuits or waffles—*is the syrup?*

In millions of households every morning Karo starts the day off for everybody. It gives just that finishing touch to the crisp brown cakes or the hot biscuits that make the meal a delight.

Karo is equally delicious for cooking, baking, candy making, or preserving. Many cooks use it to stew dried-fruit or prunes; or for candied sweet potatoes, brown breads, muffins, coffee cake or puddings.

Do you know why Dextrose is very important food?

You cannot live very long without *Dextrose*, the great energy food. Most of the food you eat—such as bread, starchy vegetables and all forms of sugar—has to be changed into Dextrose before your system can use it as energy food.

Karo contains a very large percentage of *Dextrose*—which is the most perfect form in which sugar can come. So Karo may almost be said to be a *predigested food*. These are scientific facts, supported by the very highest medical and food authorities. Send for the free booklet mentioned below and read all the facts.

For your boys and girls to be strong and sturdy, give them plenty of nourishing Karo—on cakes or bread.

Your Protection

Do not be deceived by cans containing syrup that might look like Karo. The name "Karo" is on every can of original Karo—look for it and be assured of full weight cans and highest quality.

BLUE Karo

The standard table syrup. Also for cooking, baking and candy making. Light brown color, delicious flavor—a heavy-bodied syrup.

RED Karo

The Ideal Syrup for every use—for cooking, baking candy making and preserving. Because of its honey like appearance many prefer it as a spread for cakes, biscuits, breads.

GREEN Karo

Flavored with highest grade real maple sugar. Very moderate in price—absolutely pure. The makers of Karo are the world's largest users of the highest grade maple sugar—over a thousand tons used annually.

FREE A booklet every parent should read. Tells all about the wonderful food value of Karo, explains the meaning of Dextrose and why children thrive on it. Sent free with the beautifully illustrated Corn Products Cook Book of sixty-four pages. Write Corn Products Refining Company, Argo, Illinois.

©1913 C.P.R.Co.

Selling Representatives
NATIONAL STARCH CO., H. J. Rorke, Mgr.
902 Swetland Bldg., Cleveland

STEALS WATCH; SENTENCED.

VAN WERT.—Ralph Evans colored, plead guilty in juvenile court to stealing a gold watch from the Henrietta Murphy second hand store on March 5. He was sentenced to the Mansfield reformatory where he had served a previous term. Evans was apprehended when he sold the watch for $2.50.

WHY COPS ARE FAT

LONDON—A barrister has discovered the reason for the well-known obesity of the London "cop."

It is due, he says, to "their liking for bread and cheese and onions and a glass of good beer."

CARD OF THANKS.

We wish to thank our friends and neighbors who so kindly assisted us during the illness and death of our beloved father W. M. McKibben. Mr. Fred Shuler, undertaker for his services. Rev Cole for his words of condolence Mrs Black and Mrs Baker for the beautiful hymns and all for the flowers and sympathy.

The children
Mrs R S Cowles, O. R. McKibben R. R. McKibben. C. C McKibben.

CARD OF THANKS.

We desire to thank the many friends and neighbors for their kindness and beautiful floral offerings during the sickness and death of our beloved wife and mother, Mrs. Carrie Jolliff also the Rev. Welty for his consoling words.

Mr. Robt. Jolliff and children

Of English invention is a mixture of glue, glycerine and chromic salts dissolved together at high temperature and injected while hot into automobile tire inner tubes to replace the air and prevent punctures.

Feldman & Co.

221 N. Main St. Established 1887

Fashion's Latest Whims

Are Shown in

Our Trimming Section

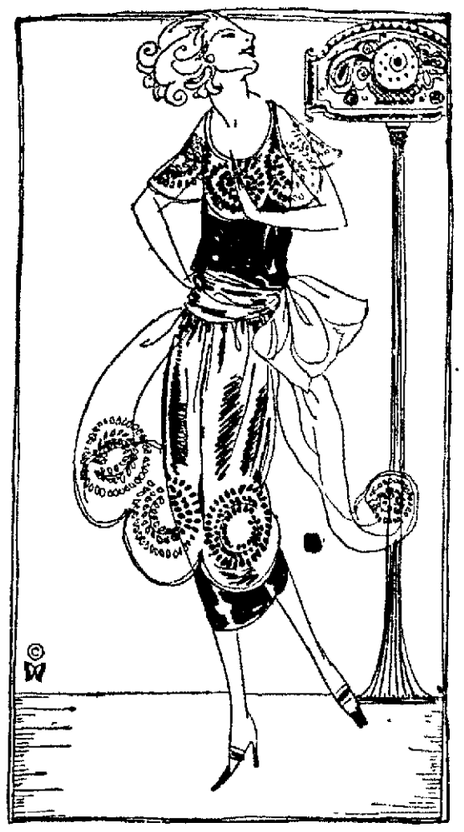

This department abounds in Dame Fashion's most recent dictates.

Beautiful net flouncings heavily embroidered in silk and ribbozine are shown in many of the wanted Spring colors and two tone effects.

The newest styles in vesting are to be had.

Georgette—Eyelet Embroidered.
Lace—Ruffled and Tucked.
Patch Lace.
Satin—Embroidered in Beautiful Colorings.

Many will be glad to note that we have narrow bands for collars and cuffs, to match the vesting.

Point laces and circular laces, that can be made into the prettiest of collars, have a prominent place in the showing. The former coming in white and many popular colors while the latter is to be had in white and chantung in a host of attractive patterns.

Fringes are obtainable in the various popular widths and colors but particularly new is the Roman fringe for ribbon sashes.

These are suggestions of the newest—it is well known that Feldman's trimming department carries the most complete assortment of laces, braids, tassels, drops and cords.

NOTIONS

For the Spring Sewing

Half the battle is won if one attacks Spring sewing well supplied with needles, pins, snaps, buttons, thread, tapes and all the rest of the many necessities. We take pleasure in stating that our Notion Department is in readiness to serve you.

SHIELDS

For the New Spring Dr

Shields for every gown are now regarded as indispensible by the really smart woman and of course, she suits the shape and style of the shield to the garment. We have a shield for your every need—let us fill your want at the right price.

BUTTONS

A Distinctive Trimming

True to the Feldman policy of completeness our button section shows buttons for every purpose. Pearl ones ranging in size from real tiny ones to the very large ones. Pretty little trimming buttons for the blouse, attractive celluloid buttons and plain tailored buttons in a large variety of styles. A vast and beautiful assortment reasonably priced.

PURSES *and* HAND BAGS

To Carry on Easter

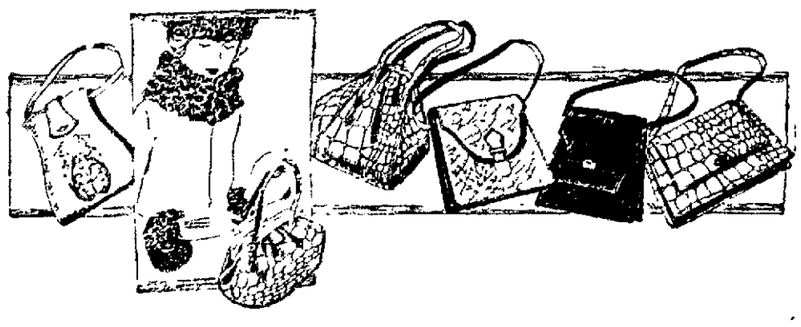

Such fascinating Bags there are in which to tuck away all the little indispensables. Flat envelops shapes bear the cachet of approval from Paris, while brocaded melon shape Handbags find wide favor. Tooled leather, beaded and silk Bags of all kinds are here to add a correct last touch to Spring costumes.

Particularly popular at Easter time are Bags and Purses made of Tooled Leather. Many are the shapes and sizes to be had and cleverly striking are the designs shown.

Real Tooled Leather Purses $2.50 and $25.00
Real Tooled Leather Handbags $1.00 to $38.50

NEWSPAPERARCHIVE®

By mail, out of the city one year $5. By carrier 15c per week.

The Lima News

AND TIMES-DEMOCRAT

PUBLISHED EVERY DAY IN THE NEWS BUILDING, 121 E. HIGH STREET BY THE NEWS PUBLISHING COMPANY

Entered at postoffice at Lima as second class mail matter.

ALL THE MONEY YOU HAVE CANNOT BUY TWO WORDS IN THESE COLUMNS

THE HAMON CASE

ARDMORE, Oklahoma, is on the map—for those who revel in the reading of sordid details of incidents of the drab side of life and which many persons go on creating, when they know full well that the inevitable is disclosure—disgrace.

Jake Hamon, millionaire, political power, accredited with having turned the tide of the Chicago convention to Warren G. Harding for the Republican nomination for the Presidency and who, it is generally believed, was slated for a cabinet position had he lived—and escaped exposure, is dead, a victim of his companion in sin, who even now faces a court of justice, branded as the slayer of the man she couldn't have as her husband before the world.

In a mean little room in a shabby hotel in Ardmore, Jake Hamon—national committeeman and political boss of Oklahoma, the maker of a President, the ruling force behind the scenes of a national convention, slated for a high cabinet portfolio, Secretary of the Interior and a millionaire oil king, dallied with fate. He played with fire until it turned and consumed him. His disgrace lies heavily on a faithful wife and the future of a little daughter.

And the woman who was not more guilty than he—Clara Smith Hamon, a former stenographer, who married a Hamon as a matter of convenience to secure possession of the name only, took his life in the very room where they had sinned against the laws of God and man. The soul of the man, hurried into eternity, is now before its maker. The woman, wretched in life, the full realization of her wrong-doing upon her and in an effort to save herself from the consequences of man-made laws, is even now baring her very soul in the court room at the court house in Ardmore.

It is a sordid tale—that of Jake Hamon and Clara Smith Hamon. The same path of destruction is being trodden by others, has been in the past and probably will continue in the future. When will men—and women—ever [illegible] that illicit love is the devil's latchkey; that the wages of sin is death and that retribution, fearful and certain, follows steadily along the primrose path?

o o o o o

SPRINGFIELD PAYS THE PRICE

MOB rule and race riots can bring only shame and disgrace to any community where such incidents occur. Once more this fact has been impressed forcibly upon the city of Springfield. Emerging now from the consequences of a wave of hate and lust for blood, Springfield is not the only city that has participated in such orgies and it is not the first time such a thing has occurred in the city that is the seat of government of Clark-co.

A policeman, seeking to arrest a colored man, was shot down. The memory of an assault on a white girl by a negro only a few days previously was fresh in the minds of the people. The shooting of the policeman added fuel to the fire of resentment to such an extent that a cry for vengeance went up. The inevitable was blood-shed, riot, fire, terror. Many innocent persons suffered for the wrong done by others.

Up and down the land the news was heralded in screaming headlines: "Race Riot in Springfield!" That city paid the price in blood-shed, riot and lawlessness. Justice moved swiftly for the man responsible for starting the holocaust of horror. State troops were rushed to Springfield as the situation passed beyond the control of the local officials. Only the menace of bayonets and loaded rifles in the hands of men sworn to preserve order, restrained an inflamed populace from further deeds of violence. Machine guns frowned in a sinister manner. Gradually the military aspect sobered the citizens of Springfield.

But before tranquility was restored, the hatred engendered by a race war found its way even into the schools, among the younger element of the city. The menace of force was necessary there, too, before hot heads were cooled and reason took the place of riot in heated brains and seething and surging hearts. It ill becomes a city that has passed thru a similar experience to criticize Springfield. Rather, should there be an expression of pity that such incidents are possible in this enlightened period among a civilized people.

Laws are made for the punishment of those who commit crime. Far better it is to permit the law to take its course. Two wrongs never make one right.

o o o o o

MAY BE FALSE HOPE

THOSE who are pinning great gobs of faith to the statement that the manufacture and sale of real beer—on prescription only—may soon be resumed, shouldn't be too optimistic about it. There's many a slip 'twixt the cup and the lip, you know.

The fight made against intoxicants has many adherents and they are not inactive by any means. It is not reasonable to believe that enemies of beer will permit a little thing like an attorney general's opinion to bring back, even partially, what they fought so long and so persistently to eliminate.

While the situation just now may look quite rosy to those with a thirst for the brew, its return is not assured by any means. Another fight has been started. Don't try to forecast the outcome. It's uncertain.

JOHN R. HUGHES

SPEEDING across the continent, shrouded in a casket, all that is mortal of John R. Hughes is approaching Lima, en route from Los Angeles, California, where the hand of death was laid upon the brow of this former Lima pioneer business man, to be laid away to final rest on Saturday in a plot within the precincts of Greenlawn cemetery, beside the grave of his faithful life companion who preceded him to the great beyond.

This man, a score of years past the allotted time of man—three score and ten—before being called to his fathers, is well remembered by the older residents of Lima. They recall his early life in Lima, as one who had faith in his city and who helped develop it from a straggling village along the banks of the Ottawa river to the wonderful city it is today.

He, with other hardy men and faithful women, laid the foundation for a Greater Lima and as the evening of the day of their lives came upon them and as their sun declined over the western hills, was spared to see the dreams of years agone fully realized. The fruition of their hopes and aspirations came to many of them before they were summoned to lay down the burdens of life and leave the work for others to "carry on."

This man's body will be carried 'neath the great arch at the entrance of Woodlawn cemetery on Saturday, to its last earthly abode, in ground that was secured as a silent city of the dead by John R. Hughes and others many years ago. He was a member of the first Woodlawn cemetery association board, was its first secretary and treasurer, retiring only when infirmities came upon him.

The entrance to Woodlawn cemetery, bearing the inscription "John R. Hughes Memorial," was erected by this man who departed from Lima 20 years ago in life and who is now returning in death. Lima owes much to John R. Hughes. Honored and respected in life he will be long remembered in death.

o o o o o

MISS LIMA: "There's one part of that new vegetable milk formula which isn't new—water."

AS YOU LIKE IT

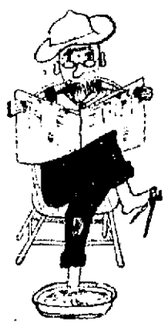

OLD SCISSORS SAYS:

The most fascinating Spring contest now is to see who can locate the biggest patch of dandelions.

* * *

READING FROM LEFT TO RIGHT.

We note that the following "well known" Russians are at the head of the Petrograd uprising:

Petrichenko, Yagowlenko, Savachenko, Putillin and Engineer Oyleskin.

Which leads us to wonder how some of the names become well known.

* * *

ODE TO THE BARMAID.

Oh, thou art gone! alas! alas! the Face
That leads thee ever from us far away.
Sometimes we sit and of thee think, and wonder
Whene'er it is thou art and if thy thoughts
Do ever seek to find us e'er they roam.
Our lives have grown so weary, dull and listless
Ever since thou left us as the dew denied
To thirsty drooping flowers at the dawn.
And over joy-polluting gingerales
We summon up the ghosts of other days!
And vainly seek our spirits to content
With soothing memories; but we are sick
At heart; alas! so sick we sadly turn away
From this unhappy scene that tries and tries,
But all in vain, to make us feel gay.

—Frank P. Callahan.

* * *

A FOOLISH LAW

The papers tell us that,
Over in Paris, they have
Just passed a law making it
Obligatory for every man
To get up in a tram car
Or subway train and give his
Seat to some woman, if there is any
Woman who is standing.
In New York we accomplish this
Same effect without any law at all.
We don't accomplish it, but
The women do, which is all the same.
If you are sitting down in a car
And there is a woman standing,
You are supposed to get up
Immediately, tip your hat,
Offer her the seat and then grab
A strap for the balance
Of your trip. We have lived
On the subway for many years
And we don't believe we have had
A seat for an entire trip
Either uptown or downtown
In all that time.
You may not intend to give
Your seat to a woman, but you
Do it just the same. That's the
Way a lot of birds get married.
They don't intend to ask the girl,
But the first thing they know
The deed has been done.
The lady stands in front of you
In the subway and stares at you
And everybody sees that she
Is staring at you and she shifts
From one foot to the other
Until she gets you to fidgeting
And then she knows the day is won.
She gets the seat.
And they are getting so they can
Stare right thru your
Newspaper, too.

THE DAWN OF A NEW ST. PATRICK'S DAY

JUST FOLKS—BY EDGAR A. GUEST

RETURNING SPRING

It won't be long before we'll hear
The robins calling loud and clear,
And hear the blackbirds on the fence
With all their feathered consequence,
Chattering and spattering over things.
And getting mad and locking wings
And bills and feet, the way men act
At times about some simple fact,
Disputing one another there
As tho the Lord on high will care
Which one of them was fed the best
Or which one had the finest nest.

It won't be long before we'll see
The green returning to the tree,
An' over all our lives anew
Will stretch a kindly sky of blue;
The tulips will come springing up
To catch the sunbeams in a cup
And everyone of them will say,
"We were not dead, but just away.
We've had our sleep, and now we rise,
Fresh messengers from heavenly skies,
To carry beauty down below
For everyone of you to know.

It won't be long before the streams
Will wake from all their winter dreams,
And start to laugh and race again
Down hillsides and the level plain,
Making their journey to the sea.
Most human-like it seems to me;
For we are headed seaward, too—
Each morning here we wake anew
To toss and race and move along
Towards that great unnumbered throng
Which went before, and at the end
Our lives with greater lives to bend.

It won't be long before the Spring
Should strengthen faith that's faltering.

(Copyright, 1921.)

WHAT THE STARS PREDICT

This is a lucky day.

Under this rule of the stars the mind should be alert, and so avoid making mistakes in judgment.

The love of amusement which has increased throughout the country for the last few years will still prevail, but there will be a demand for better plays, books and pictures than those which have found favor in the past.

This is an unlucky wedding day, especially for those whose ages differ greatly.

A drop in the prices of real estate is indicated; all business transacted in this connection should be carefully managed.

Persons whose birthday this is should avoid speculation.

Children born on this day may be thoughtless and changeable, but will be talented as well.

(Copyright, 1921.)

TODAY'S HEALTH HINTS

By William Brady, M. D.

ANOTHER MISGUIDING MOTHER

Communication from one of my pupils:

My dear Dr. Brady:

I have read your health talks with much interest, especially those touching on the subject of corsets. I am a girl fourteen years of age and in my first year at high school. Mama insists that I wear a corset all the time. This is one thing that I refuse to do. Am I right? I don't refuse to do most of the things Mama tells me to, but in this case I think I am justified. Some of my girl friends say I should wear one, others discourage it. Don't you think it is wrong for women to encourage such a thing, especially women who have a good education?

Will you please answer this letter thru the paper?

Yours truly,

(Miss Janet H. L.

I am sorry to learn that your mother is so very, very old school on this subject of splints. But if she really believes it is right that her daughter should be bound and restricted by a brace or supporting appliance, there is nothing for you to do but scowl and wear it. You might insert in your morning and evening prayers a particularly loud and fervent appeal for Mama's enlightenment.

I am neither unreasonable nor impossible in my position on the corset question. A woman must have some foundation on which to pin, button, hang or stretch her clothes. Well and good. Let her wear such a waist as is commonly worn by children everywhere. She doesn't need a surgical contrivance.

The girl who wishes to retain youthful grace, a pleasing appearance, and best of all, good health, will adapt her clothing to the uncontring waist and train her own muscles to support her as no corset possibly can. Speaking of a good education—surely if a woman has a good education that education will not be limited to the portion of her that comes above the eyebrows. When a woman presumably well-educated takes a stand for corset wearing, except for invalids, she betrays either a very poor education from the eyebrows down or, if she received physical education along with her mental training, then the physical education failed to take.

QUESTIONS AND ANSWERS.

Tuberculosis and Adoption.

Would you advise us to adopt a little girl three years after her parents had died of consumption? We have one child. (Mrs. S. S. W.)

ANSWER—If the little girl herself is not suffering with tuberculosis there would be no risk involved. There is no reason why she should ever have the disease, if she has not already contracted it from living with her parents while they were ill.

Coffee and Goitre.

Please give your reason for advising against the use of coffee by those with exophthalmic goitre. I drink it three times a day. My physician did not forbid it. (H. J.)

ANSWER—I said that in certain cases of exophthalmic goitre coffee should not be taken, because it is a heart and brain stimulant, and these organs are already greatly overstimulated by the overfunctioning thyroid in most such cases, not in all. Your doctor knows better than any one else whether coffee is advisable.

Milk.

What is the best class of milk for an adult to drink?. My sister claims that pasteurized or sterilized milk is binding or constipating. I understand that milk is rather constipating anyway, but she contends it is more constipating when it is pasteurized. (U. E. C.)

ANSWER—Milk is not binding or constipating—infants taking exclusive milk diet have free bowel action, unless this is interfered with. The notion that milk is binding arises from the fact that it is a pretty completely digestible substance, leaving much less residue in the bowel than vegetable foods, for instance, and hence there is less natural stimulus to bowel movement. So far as I know pasteurization (heating no higher than 140 degrees F. holding twenty minutes at that temperature, then cooling) or sterilization (boiling not less than five minutes on three successive days) renders milk more binding for normal persons. The best class of milk for infant, child or adult is pure raw milk, and if possible certified milk.

ABE MARTIN

Ever' once in awhile someone drops out o' sight an' are forgotten, an' then we find ther. livin' within their income. Nothin' but a jury ever waits fer both sides of a story.

Better Than Spanking

Spanking does not cure children of BED-WETTING. Don't blame the child; there is a cause for this trouble. If your children are afflicted, try Mrs. Summers' home treatment for bed-wetting, which has proved a blessing to hundreds of families. Ask your druggist for Mrs. Summers' Bed-Wetting Remedy, or send for FREE TRIAL by addressing The Summers Medical Co., Box W, South Bend, Ind.

A BUILDING TONIC

To those of delicate constitution, young or old,

Scott's Emulsion

is nourishment and tonic that builds up the whole body.

Scott & Bowne, Bloomfield, N. J. 20-18

YOUR NAME

HUDSON

HISTORY OF YOUR NAM
(By Philip Francis Nowlan.
VARIATIONS—Hudson, Hi
Hodgeson.
RACIAL ORIGIN—English, I
German.
SOURCE—A given name.

While for the most part the f
names of Hodson. Hodges
Hodgeson take their origin fro
other source, there is little
that in a limited number of
they have been derived fron
same given name which has de
ed into Hudson.

This given name is still
found as such in Germany, a
one of its ancient forms. "Udo.
was one of the basic Teutonic n
apparently, for the still more a
form of "Udr" is found, the
ing of which is "son of the nig

Frankish and Gothic forms o
name, in the days preceding the
man rise to domination, were
and "Ude," while among the
tenic races along the shores of
ders it become "Uden."

Although the name was not
gether unknown among the A
Saxons of England, it was n
wide-spread as on the continent
there is good reason to believe
as a family name its principa
velopment was in that sectior
northern Europe mostly includ
what is now Holland.

The name became a patron
quite regularly, by the additi
"son," "sen" and sometimes "s
(Tomorrow—Reynold.)

Hi Stubbins, Se

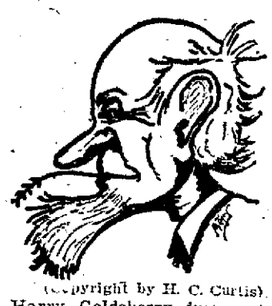

(Copyright by H. C. Curtis)

Harry Goldsberry just retu
from Florida sez there's a
down there filled with Florida
ter.

If you don't believe it come
Hoover Bonds and ask him.

MONUMENTS, MARKER
and Vases. Order now for
DECORATION DAY
Delivery from
J. G. BIRKMEIER & CO
DELPHOS, O.
Lima Office, 7 Ellerman Bld

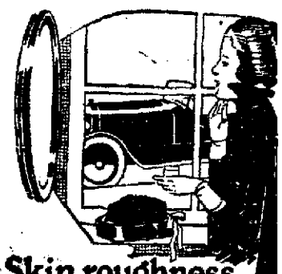

Skin roughness quickly relieved b
Resinol

A little touch of Resinol Ointme after exposure to wind or sun—a that tense, drawn feeling of t skin will be promptly dispell That is because this pure ointme soothes while it heals. Try it on and you will understand why many people recommend it.

Resinol Shaving Stick contains t same medication and it leaves the sk free from smarting or dryness. Bo products sold by your druggist.

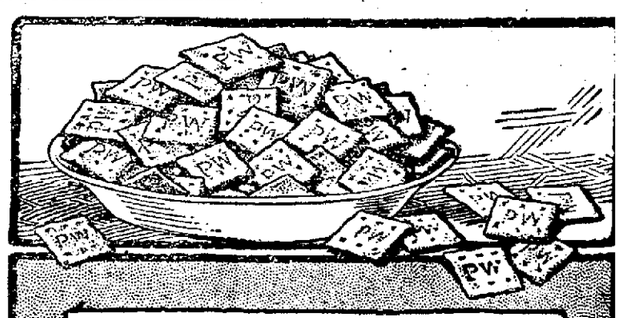

Three Times a Day

PERFECTION WAFERS are good for breakfast, luncheon and dinner. Every meal finds new ways of serving them. At breakfast, toasted, with butter—at luncheon, with cheese or jam—at dinner with the soup or salad. Three times a day and every day Perfection Wafers are just the thing.

Your grocer has Perfection Wafers. P. W. on every cracker

Perfection Biscuit Company
Ft. Wayne, Ind.
Leading Bakers Since 1901

Perfection Wafers

Eat them as your bread at every meal

NEWSPAPER ARCHIVE®

"BIRD OF PARADISE" IS STORY WITHIN STORY

Deals With Lives of Two Men and Two Women—At Faurot Theatre Tonight

Directory Tells Best in Movie Productions—Gossip of the Film World

(((BY ESTHER WAGNER)

A STORY within a story, dealing with the lies of two men and two women. One a man of high ideals, who gradually falls thru the seductiveness of the tropics; the other a creature of circumstances, who from a drunken, besotted beachcomber, is finally lifted out at the rut into which he has fallen, thru the efforts of a young American girl, form the compelling story of Richard Walton Tully's fascinating play, "The Bird of Paradise" now in its tenth season, which returns to the Faurot Opera House tonight.

Mr Tully has told his story with unflagging interest; and although satirical; its satire is of the deep, true, kindly sort; its humanities are real, its race distinctions are absolute, and its lessons are of the kind that leave a lasting impression long after the play has left the city. Each and every character is picked from life and life in the Hawaiian Islands is depicted clearly and vividly.

Florence Rockwell again plays the unfortunate heroine. The same cast support Miss Rockwell which includes Robert Brister, Brandon Evans, Gertrude Walthers, Rose Watson James K Applebee, Carrie Weller Frank Cooley, John Sumner and the native band of Hawaiian singers and players whose weird songs and melodies give the play the atmospheric charm.

* * *

THEATRE DIRECTORY

AT THE SIGMA

Final times today, Viola Dana in her newest release "The Off Shore Pirates" with an excellent cast. Also the old time movies, including an ancient Mary Pickford drama, illustrated song and a comedy "The Runaway Leopard."

* *

AT THE REGENT

Little Jackie Coogan has an important role in "The Kid," in which Charles Chaplin is starred. The Regent is featuring this production today and for the remainder of the week

* * *

AT THE ORPHEUM

Last times today, six excellent vaudeville acts, headlined by Bert Wheeler & Co. Also Faber and MacGowan in a comedy skit that is delightful Four other high-class acts Entire change of program at the matinee on Thursday.

* * *

AT THE LYRIC

The spectacular film "Auction of Souls" which is a true visualization of the atrocities thru which Armenians passed during the great war, is being featured at the Lyric. Aurora Mardiganian, sole survivor of thousands of deported girls, has the leading role, together with Anna Q Nilsson and Irving Cummings.

* * *

AT THE MAJESTIC

Billie Burke is starred in "The Misleading Widow" at the Majestic today.

* * *

AT THE RIALTO

"Good References" is the Rialto's feature offering today. Constance Talmadge is seen in the stellar role.

* * *

SHORT NOTES

All of Will Rogers' pictures appear on the White List of the Methodist church as suitable for church exhibition.

* * *

A censorship bill has been approved by Senate and House committee in North Carolina.

* * *

Gloria Swanson will appear in "Uneasy Virtue" after she completes "Her Great Moment."

* * *

"Buzz-z-z." That's the title of Educational's film about the mosquito and how to avoid its menace.

* * *

"Sophie Semenoff," a story by Wallace Irwin, is to be done into a five-reel by David Butler.

* * *

A screen version of "Gasoline Gus," George Pattullo's story, will be made by Fatty Arbuckle. He has completed "Crazy to Marry."

* * *

Ouida Bergere is writing the script for "Peter Ibbetson" for George Fitzmaurice. After that is completed she is going to direct her own productions, the first of which will be "Sweethearts and Wives."

* * *

"A Trip to Paradise." Bert Lytel is going to California to make it.

* * *

Tom Moore will make "Beating the Game" upon his return from his honeymoon. It is from an original scenario.

* * *

Scenes of "Wet Gold" to be released by Goldwyn, were taken in and under the waters of the Bahamas.

* * *

Gareth Hughes, who had the lead in "Sentimental Tommie," is to be starred in "Barber John's Boy," a story by Ben Ames Williams.

* * *

Kenneth Harlan is playing opposite Constance Talmadge in "Beauty or Brains."

TRY MAGNESIA FOR STOMACH TROUBLE

It Neutralizes Stomach Acidity, Prevents Food Fermentation, Sour Gassy Stomach and Acid Indigestion.

Doubtless if you are a sufferer from indigestion you have already tried pepsin, pancreatin, charcoal drugs and various digestive aids and you know these things will not cure trouble—in some cases do not even give relief

But before giving up hope and decided you are a chronic dyspeptic just try the effect of a little Bisurated Magnesia—not the ordinary commercial carbonate or milk, but the Bisurated Magnesia which you can obtain from practically any drug store in either powdered or tablet form

Take a teaspoonful of the powder or two compressed tablets with a little water after your next meal and see what a difference this makes It will instantly neutralize the dangerous harmful acid in the stomach which causes your food to ferment and cause sour gas, wind, flatulence, heartburn and the bloated or heavy uncomfortable feeling that seems to follow most everything you eat

You will find that provided you take a little Bisurated Magnesia immediately after a meal you can eat almost anything and enjoy it without any danger of pain or discomfort to follow and moreover the continued use of the bisurated magnesia cannot injure the stomach in any way so long as there are any symptoms of acid indigestion—Adv

SLEEPLESS NIGHTS

Caused By Irritated Bladder. Relieved By Simple Remedy For This Dayton Man.

This letter was taken from the Dayton Daily News. Mr Wm D Ostemeyer, 326 E Second Street, says. "My bladder caused me to get up many times at night and also inconvenienced me as often as every 30 minutes in the day. After taking a few lithiated buchu tablets my bladder is perfectly normal. They also relieved a very lame back for me. It gives me much pleasure to tell my friends about these little tablets."

Lithiated buchu acts on the kidneys and bladder like Epsom salts do on the bowels. It cleans them out It is not a patent medicine as the formula is on the package. The tablets cost 2c each This price makes it possible to place in the formula several high-priced drugs, which are necessary for prompt relief. Very likely you have never taken anything like this remedy. Try a few doses for backache, scalding, scanty or high colored urine frequent desire, gravel and other deposits of the bladder.

You can get lithiated buchu, Keller formula, at Hunter's Drug Stores and drug stores everywhere—Adv

ORPHEUM
NOW TO-NITE
TWO LAST TIMES
7:30 9:00

BERT WHEELER AND CO.

6 – Dandy Acts – 6

NEW SHOW TOMORROW MATINEE

QUESTION—Where can you buy 27 inch A. F. C. Dress Gingham for 19c. No sale?
ANSWER—At the J. C. Penney Co CO.

Did you ever see dirt fall out of clothes—use Blue Devil Cleanser and watch.

Kryptok Bifocals

DOUBLE VISION Glasses are invaluable if absolutely correct in both visions. Everything depends upon the fitting. We're invariably successful.

CaJacob Optical Co.
"Everything Optical"
111 West High St.

LYRIC
LAST TIME TODAY
AUCTION —of— SOULS
Starring
ANNA Q. NILSSON
in the only picture that ever commanded $10.00 a seat.

STARTING TOMORROW

Lewis J. Selznick Presents
ELAINE HAMMERSTEIN
in John Lynch's
PLEASURE SEEKERS
Scenario by Edward J. Montagne
Directed by George Archainbaud

FAUROT OPERA HOUSE TONIGHT

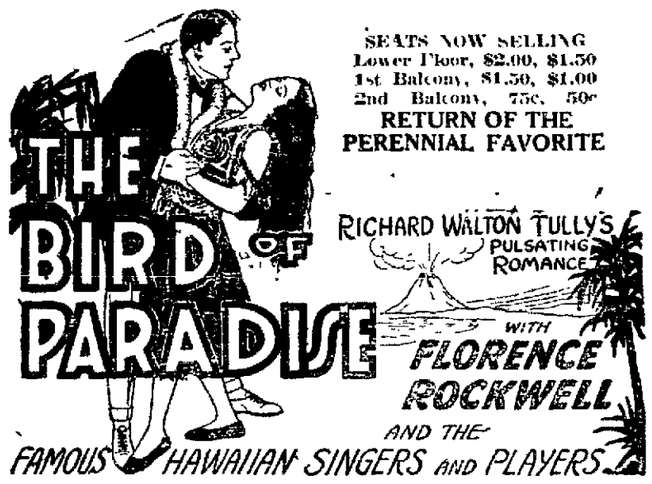

SEATS NOW SELLING
Lower Floor, $2.00, $1.50
1st Balcony, $1.50, $1.00
2nd Balcony, 75c, 50c
RETURN OF THE PERENNIAL FAVORITE

MAJESTIC
TODAY
BILLIE BURKE
—in—
"The Misleading Widow"
And CHRISTIE COMEDY

SIGMA
LAST TIMES TODAY

Not because he lied, but because he lied so magnificently, Ardita loved him—and it meant something for Ardita to love somebody

VIOLA DANA
in F. SCOTT FITZGERALD'S story
THE OFF-SHORE PIRATE
will explain that in her own irrepressible fashion
Adapted by WALDEMAR YOUNG
from The Saturday Evening Post story
Directed by Dallas M. Fitzgerald
BAYARD VEILLER
Director of Productions

—Added Attraction—
"The Old Time Movie Show"
—with—
Mary Pickford and Owen Moore
A RIOT OF FUN
—COMING TOMORROW—
WM. RUSSELL IN
"THE MAN WHO DARED"

R-E-G-E-N-T NOW PLAYING

THE BIG FUN FEAST

Think of this! Six great reels of the biggest comedy the screen has ever known, with Chaplin in it every minute! Grab your hat and come on the run!

CHARLES
CHAPLIN
AND HIS FUN PARTNER, JACKIE COOGAN
—IN—
"THE KID"
SIX REELS OF JOY
ENOUGH LAUGHS FOR A YEAR

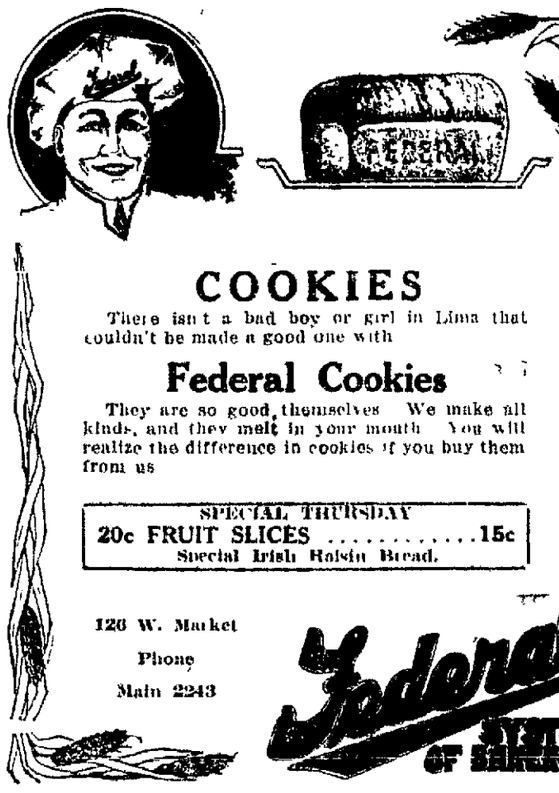

COOKIES

There isn't a bad boy or girl in Lima that couldn't be made a good one with

Federal Cookies

They are so good themselves We make all kinds, and they melt in your mouth You will realize the difference in cookies if you buy them from us

SPECIAL THURSDAY
20c FRUIT SLICES 15c
Special Irish Raisin Bread.

126 W. Market
Phone
Main 2243

Federal
BAKERY OF SERVICE

PHILADELPHIA DIAMOND GRID BATTERY

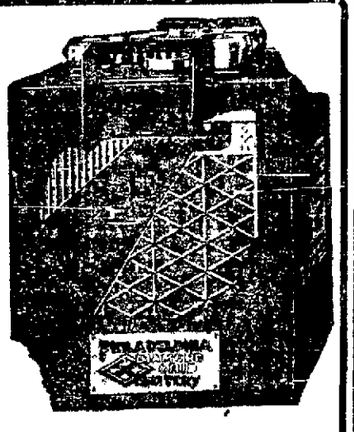

GUARANTEED TWO YEARS

Step on the starter with a Philadelphia Diamond Grid and you'll notice the difference Built to give quick, powerful response for at least two years. The price is no higher than batteries with a shorter guarantee.

Siferd-Hossellman Co.

125 W. ELM ST. MAIN 4707
713 S. MAIN ST. MAIN 6872

OUR DIAMOND GRID SERVICE STATIONS
CITY GARAGE, Wapakoneta, O.
VAN'S GARAGE, E. Pearl St., Lima, O.
M. L. BOGARD, Bluffton, Ohio
DAVIES-COOPER, Spencerville, O.
HARSHMAN'S GARAGE, Cridersville, Ohio
THOMPSON GARAGE, Lima, Ohio
E. H. WESTERHEIDE, Minster, Ohio

THE
VIOLIN
IS NATURAL
When Reproduced
on a
BRUNSWICK Record
— HEAR IT AT —
Maus Piano Co.
404 to 410 N. Main

SIMMONS SAYS:—

DO YOU WATCH YOUR SHOES AND KEEP THEM IN GOOD CONDITION?

You know if you save your soles you save your shoes Soles usually wear out first! A good pair of shoes may be resoled many times before the uppers look worn at all

Our job is saving soles We show you how to be good to your feet and we can keep down your shoe bill until it's worth your time and attention to see that your shoes are repaired as often as you need it. All our shoe repairers are expert in this work and they give the best satisfaction. The best materials are always used. Don't that sound good to you—bring them in or let us call for your shoes now!

WE DELIVER EVERYWHERE—Shoes repaired while you wait.

LIMA SHOE REPAIRING CO.
"MENDER OF SOLES"
114 No. Elizabeth St. Phone Main 3172

"THE LITTLE PERSONAL TOUCH"

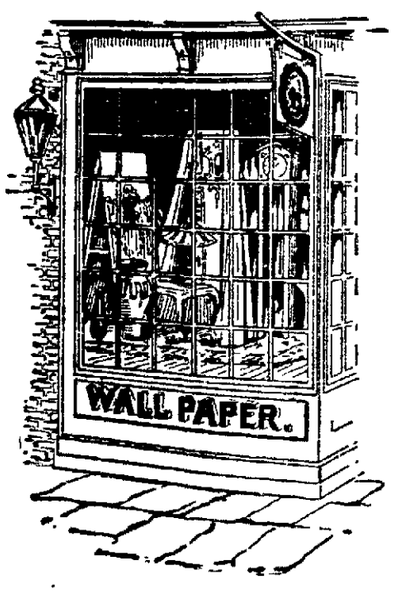

The difference between the commonplace and the unusual in decoration is often separated by a very narrow line.

The ability to add the certain personal touch which accomplishes this difference is born of long experience and careful study—mere experimenting is often expensive and always hazardous.

We therefore offer the benefits of our experience to those who appreciate the highest order of decorative results without the element of uncertainty or disappointment.

QUINN Decorating Co.
"Better Papers at no Greater Cost"
Phone Lake 2929
Morris Arcade

MICHAEL'S
HOUSE of BETTER CLOTHES

And Easter Is Coming

and coming soon New Spring Clothes are essential to a complete enjoyment of the day. See our attractive assortment of

Society Brand Clothes

FOR YOUNG MEN AND MEN WHO STAY YOUNG

They are built on the best lines of the current season, and have the well, set up look that always accompanies truly good clothes.

$25.00 and up

NEWSPAPER ARCHIVE®
NEWSPAPER ARCHIVE®

Society News

As a delightful courtesy to her house-guest, Mrs. Otto Rentzsch, Mrs. C. H. Shappell was hostess at luncheon-bridge to a group of friends at the Elks' home Wednesday. Suggestions of St. Patrick's day were in evidence thruout all the appointments. Centering the table were green carnations contained in tall vases and softly burning thruout the luncheon hour were green candles tied with green tulle. Place cards were dainty green and white affairs and green carnations were presented as favors. Following luncheon bridge was enjoyed thruout the afternoon.

Guests included, Mrs. F. P. Stafford, Mrs. F. L. Lewis, Mrs. A. W. Thied, Mrs. J. Lewis, Mrs. Clark E. Miller, Mrs. J. P. Jackson, Mrs. D. I. B. McPheron, Mrs. Albert Claypoole, Mrs. E. J. Jackson, Mrs. M. H. Lynch, Mrs. R. A. Buchanan, Mrs. H. H. Hay, Mrs. James Gallaspie, Mrs. C. L. Ackerman, Mrs. Karl Renz and the honor.

◇ ◇ ◇

Mrs. F. E. Harman has as her house-guests, Mrs. H. M. Moore, Indianapolis and her daughter, Mrs. William Riley Hancock, Dayton. Both are very well known former Lima residents.

◇ ◇ ◇

About 35 members of Frances Willard union, W. C. T. U., were present at the meeting with Mrs. J. B. Haines, W. Spring-st, Tuesday. Subject of the afternoon was "Child Welfare." Miss Eunice Trumbo, of the home and boarding division of Child Welfare association, gave an interesting discussion of her certain line of work together with that of the other departments of Child Welfare association. During the business session members of the union decided to give $10 to the Child Welfare association for milk for under-nourished children. Mrs. Grover C. Price had charge of the social hour and Miss Iona Price sang sweetly several solos.

April meeting will be held with Mrs. H. B. English.

◇ ◇ ◇

Mrs. G. L. Harris received members of Class No. 5 of First Christian church at her home on Broadway-ave Tuesday. The rooms were prettily decorated with spring flowers and St. Patrick's day suggestions. At the conclusion of an enjoyable afternoon, a three course luncheon was served by the hostess assisted by her mother, Mrs. Ida McKinney. Guests during the afternoon were Miss Sarah Mell, Mrs. H. J. Hines and children Harry and Nellie and Mrs. W. E. Rice.

◇ ◇ ◇

Mrs. E. L. Stanley was hostess to Mentor club at her home on Washington-st Tuesday. "Ancient Greece" was the subject of an excellent paper read by Mrs. John James. In a cleverly arranged contest Mrs. Fred Bradley was successful while Mrs. James was consoled. Guests were Mrs. Irvil Brentlinger, Mrs. Kuba and Mrs. J. Allen Canby. At the conclusion of a pleasant afternoon the hostess served a dainty tea.

In a fortnight the club will meet with Mrs. Clyde Troutman, W. Haller-st.

◇ ◇ ◇

Hereaux Temps club will hold an all day meeting Thursday at the home of Mrs. O. J. Neuman, W. High-st. A covered dish luncheon will be served at noon. All members requested to be present as there is sewing to be completed in which all are asked to assist.

Next regular meeting will be held Thursday, March 24, with Mrs. Carl Quist, Woodward-ave.

◇ ◇ ◇

Members of the Encore club met with Mrs. Clarence Miller, St. James-apts, Tuesday. At the conclusion of an enjoyable afternoon of sewing and social chat the hostess served a dainty tea at 5 o'clock. Guests during the afternoon were Mrs. Reed Marshall, Mrs. Lee Copeland and Mrs. Lee Faurot.

Club will meet in two weeks with Mrs. Harry Miller, Lincoln and State-sts.

◇ ◇ ◇

Mrs. H. A. Slonecker is home from Toledo where she was called by the illness of her mother.

◇ ◇ ◇

Friends of Miss Pauline CaJacob, S. Metcalf-st will be greatly pleased to learn that she is convalescing at her home following an operation which she underwent a week ago.

◇ ◇ ◇

Walter Urich, N. Elizabeth-st is in Cleveland on a two weeks' visit with his uncle, the Rev. William G. Klein.

◇ ◇ ◇

As an informal courtesy to Mrs. William Riley Hancock, house guest of Mrs. F. E. Harman, Miss Clara Bell entertains at bridge at her home on W. Market-st Wednesday evening.

◇ ◇ ◇

Sigma Kappa sorority will meet with Miss Carolyn Miller, Frances-apts, W. Elm-st, Wednesday evening.

◇ ◇ ◇

Mrs. Lemon, Columbus, Ind., is visiting her brother, W. R. McClaren, S. Baxter-st.

◇ ◇ ◇

Mrs. Harry Moulton, W. Market-st, and Mrs. Fred Ream, W. High-st, are in Toledo attending the state D. A. R. convention. Mrs. Moulton is the guest of Mrs. Harley Porter.

◇ ◇ ◇

Mrs. J. B. Hoffman, Cleveland is the guest of friends and relatives in the city.

◇ ◇ ◇

J. C. Remagen, Cleveland, is the guest of his sister Mrs. J. E. Myers and other relatives.

◇ ◇ ◇

Mr. and Mrs. H. G. Wemmer, W. Market-st, are stopping at the Hotel Alexandria, Los Angeles while wintering in southern California.

◇ ◇ ◇

Miss Dorothea Kirk, N. West-st, will leave Saturday for a trip thru the east, enjoying her Easter vacation.

◇ ◇ ◇

Rev. Kyle Booth and family are now pleasantly located at 517 W. North-st having formerly resided on N. Jameson-ave.

◇ ◇ ◇

Mr. and Mrs. J. E. Myers, welcomed members of the Brotherhood of Calvary Reformed church to their home on Broadway-ave Tuesday evening. Twenty-two members were present to enjoy an interesting talk by the Rev. William A. Alspach. Mr. Boop was the only guest. At a late hour a dainty lunch was served by the hostess.

April meeting will be held with Mrs. Orin J. Greiwe, Hazel-ave.

YOU MUST HAVE FISH NET FROCK TO BE IN SWIM

By ELOISE.

The fish net lace which has been brought out this season is finding favor both as dress trimming and as an entire gown. Cream, white and ecru are the usual shades and they are used with light colored silks or satins and very often with navy, brown or black.

This simple little gown is a good illustration of the kind of gown which is most popular for dinner and formal wear at this season of the year. It is made of cream colored fish net lace heavily embroidered in sea-blue in a flower design. The touch of black at the girdle and at the neck are very effective. The lace is gracefully draped over a yellow satin slip.

◇ ◇ ◇

Mrs. Frank Stoner was hostess to members of the Monday Knitting club at her home on N. Elizabeth-st Tuesday. During the business session members voted to give $10 to the loan scholarship committee of the City Federation of Womens' clubs to be used in their work. Bridge was presented as a pastime, Mrs. Merton Sealts holding high score. At the conclusion of play the hostess served a dainty repast.

Club will meet in a fortnight with Mrs. Harry Bentley, Lakewood-ave.

◇ ◇ ◇

Mrs. Charles Smith welcomed members of her bridge club to her home on W. Market-st Tuesday. In the bridge games Mrs. V. H. Hay and Mrs. C. W. Counseller were successful. At the conclusion of play a dainty luncheon was served by the hostess. Guests were Mrs. Oliver Steiner, Mrs. V. H. Hay, Mrs. J. L. Thompson and Mrs. Robert Horn.

Forty-five young people of the Epworth League of Grace M. E. church were in attendance at the home of the Misses Valois and Bonita Bressler, S. Metcalf-st Monday. After a short business meeting an enjoyable social time followed, several unique games and contests being enjoyed. Dainty refreshments, a green and white color scheme being used, were served after which the reading of "The Epworth League Transcript," a paper written by members of the league concluded the meeting.

April meeting will be held with Mr. and Mrs. William Davies, Broadway-ave.

◇ ◇ ◇

Miss Pauline Hyman, chairman of the Home Economic Committee of City Federation of Womens' clubs, demonstrated the making of paper dress forms to members of the Community Sewing class and about 40 other women from the various organizations thruout the city Tuesday evening in the Chamber of Commerce rooms. Much interest was shown by the women. A paper dress form made for the small sum of 40c and they are very valuable for anyone who makes their own clothes.

◇ ◇ ◇

Mrs. J. W. McComb extended the hospitality of her home on W. Elm-st to members of the Workers class of Market-st Presbyterian church Tuesday. During the business meeting plans were made for a rummage sale to be held sometime in the near future. Plans were also discussed for the social hour which will be in charge of the Worker's class following the Congregational meeting to be held at Market-st Presbyterian church Thursday evening. Following the business meeting the afternoon was enjoyed in sewing and other pleasures and later a dainty luncheon was served by the hostess. Two guests Mrs. Elliott, Wapakoneta and Mrs. Edward Haneke were present.

◇ ◇ ◇

Miss Ethel Sharp will be hostess to Willing Workers class of Central Church of Christ at her home on S. McDonel-st Wednesday evening.

SON OF FORMER OFFICIAL. WILLIAM B. GRAHAM DIES

William Bernise Graham, 28, died at his home, 611 E. Vine-st, Tuesday evening, after a long illness from a complication of diseases. He was born near Hume and spent the greater part of his life in the southwestern part of Allen-co.

Graham was the son of Beach Graham, former Allen-co commissioner. Besides the widow, he is survived by a son, six months old. Funeral arrangements have not been completed.

POLICE NAB YOUNG MAN ON CHARGE OF FORGERY

Raymond Frey, 17, of 725 N. Jefferson-st, was turned over to Juvenile authorities by police late Tuesday evening on a charge of passing a worthless check on Joe Werner, proprietor of a cafe on N. Main-st.

It is alleged the young man used the name of E. Christen and made the check payable to himself for $16.75.

SEES AUTO LIGHT. WOMAN TURNS ON A FIRE ALARM

Believing a red light on the rear of an automobile was a blaze, a W. Market-st woman Tuesday night shortly before 9 o'clock turned in a fire alarm from Baxter and Market-sts.

The entire department responded during a downpour of rain, only to find the whole affair a big joke, which provided the laddies with much amusement despite the inclement weather.

COLDS

"Pape's Cold Compound" is Quickest Relief Known

Don't stay stuffed-up! Quit blowing and snuffling! A dose of "Pape's Cold Compound" taken every two hours until three doses are taken usually breaks up a cold and ends all grippe misery.

The first dose opens clogged-up nostrils and air passages of head; stops nose running; relieves headache, dullness, feverishness, sneezing.

"Pape's Cold Compound" is the quickest, surest relief known and costs only a few cents at drug stores. It acts without assistance. Tasteless. Contains no quinine. Insist upon Pape's. Adv.

When Children are Sickly

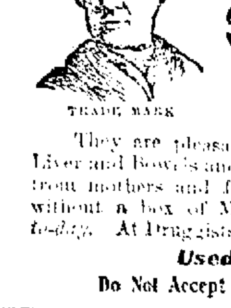

are Constipated, Feverish, Cry out in their sleep, Take cold easily, Have Headaches, Stomach or Bowel trouble, Try

MOTHER GRAY'S SWEET POWDERS FOR CHILDREN

They are pleasant to take and a certain relief. They act on the Stomach, Liver and Bowels and tend to correct intestinal disorders. 10,000 testimonials from mothers and friends of little ones telling of relief. No mother should be without a box of Mother Gray's Sweet Powders for use when needed. Ask to-day. At Druggists. The need of them often comes at inconvenient hours.

Used by Mothers for over thirty years.

Do Not Accept Any Substitute for MOTHER GRAY'S SWEET POWDERS.

Your Chiropractor

Graduate of the PALMER 3-Year Course

Glenn V. JOHN, D.C. Ph.C

CHIROPRACTIC SPECIALIST

PHONES—Main 1848; Res., Main 2978

135½ NORTH MAIN STREET

HOURS: 1 to 5; 7 to 8. Tuesday and Thursday Eves. Closed

PARIS CHOOSES LITTLE TYPIST AS QUEEN OF CAPITAL BEAUTIES

Mlle. Yvonne Baclu

Paris has a new ruler, Mlle. Yvonne Baclu. She was chosen by public ballot as "La Reine des Reines," or "The Queen of Queens." This means that she is accounted the year's most pulchritudinous Parisienne. She has dark brown hair and eyes, is twenty-one years old, and is a typist. That is, she is a typist unless some motion picture company has signed her up by this time.

TESTED RECIPES

Scalloped Eggs—Cook as many eggs as needed for about eight minutes, or until hard. Put in cold water for a few minutes. When cool remove shells and chop up, not too fine.

Put a layer of eggs in bottom of a baking dish, then a layer of stale bread crumbs (or crackers.) Another layer of eggs and so on, until you have the needed amount. Sprinkle salt and pepper to taste, and put a little butter on top. Over all pour enough milk to bake, not quite covering the last layer. Bake about forty-five minutes in medium oven.

Coffee Cake—Two cups of flour, four teaspoons baking powder, one-half teaspoon salt, two tablespoons shortening, two tablespoons sugar, one-half cup milk.

Mix and sift dry ingredients, add melted shortening and enough milk to make very stiff batter. Spread one-half inch thick in greased pan; add top mixture and bake about one-half hour in moderate oven.

Top Mixture—Two tablespoons flour, four tablespoons sugar, one tablespoon cinnamon, four tablespoons shortening. Mix dry ingredients; rub in shortening and spread thickly over top of dough before baking.

Delicious Doughnuts—Two cups sugar, three eggs, two tablespoons melted butter, one cup milk, one large cup mashed potatoes, one and one-third teaspoons baking powder flour enough to stiffen. If you like add a little nutmeg.

Gingerbread—One cup sugar, one cup molasses, one cup sour milk, one teaspoon ginger, two eggs, one-half teaspoons soda, flour to stiffen.

Baking Powder Biscuits.—Two cups flour, one teaspoon salt, four teaspoons baking powder, one tablespoon butter, one tablespoon lard, three-quarters cup equal parts of milk and water.

Mix flours salt and baking powder and sift twice. Work in butter and lard with finger tips; add milk and water gradually, mixing with knife. When just stiff enough to be handled turn on a well-floured board and toss till well floured, but do not knead the dough. Pat with the pin until dough is of one-half inch thickness. Shape with small biscuit cutter.

Rye or Graham Muffins.—One cup rye or graham flour, one cup flour, two tablespoons sugar, one tablespoon melted butter, one teaspoon salt, one cup milk, one egg, four teaspoons baking powder. Mix and sift dry ingredients; add milk gradually, egg well beaten and butter. Bake as bran muffins above.

CLOSE L. E. & W. SHOPS AGAIN; 225 MEN AFFECTED

An order posted Wednesday by Superintendant of Motive Power James Maginn, of the L. E. & W. railroad, announced that the shops will be closed down March 21, for an indefinate period.

When the plant was re-opened some time ago it was expected that sufficient work would come in to keep the men employed, but owing to conditions, this has been impossible.

The round house is the only part of the shops to be kept in operation. Approximately 225 men will be affected by this order.

MEET ROBERT C. GRAHAM.

Mr. and Mrs. Russell Graham, 943 Leland-ave, announce the birth of a son at St. Rita's hospital, Wednesday morning. The little one has been given the name of Robert Charles Graham. Mr. Graham is an employe of the Central Building and Loan company, W. High-st.

MARRIAGE LICENSES.

Otto R. Sherrick, 28, farmer, and Theo. S. Stewart, 29, both of Elida.

Orma Ferguson, 28, employe of state hospital, Lima, and Minnie Foster, 18, cigar-maker, both of West Cairo.

Elmer L. Godwin, 40, lawyer, Bellefontaine, and Mrs. Mary Marie Cook, 42, saleswoman, 408 E. Market-st.

Domino Cane Sugars

Every member of the American Sugar family is protected by insurance, workmen's compensation and pensions. That they appreciate this is reflected in the fact that Domino quality is unquestionably supreme.

American Sugar Refining Company

Sweeten it with Domino

Granulated, Tablet, Powdered, Confectioners, Brown, Golden Syrup.

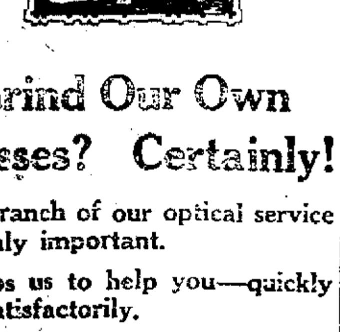

Grind Our Own Glasses? Certainly!

This branch of our optical service is highly important.

It helps us to help you—quickly and satisfactorily.

It is an indication of moderness and true efficiency.

Come to us for quick service.

BASINGER'S OPTICAL DEPT.

145 N. MAIN

"Broken Lenses Quickly Duplicated"

NOW IS THE TIME FOR HOUSE CLEANING

Consult us for wall paper, carpet and rug cleaning! Fence painting, furniture polishing, and all kinds of cellar work.

All kinds of gardening and lawn work.

Work guaranteed and estimates cheerfully furnished free of charge. We do hauling.

We make old wall paper look like new—no matter how dirty it is.

MILES & PHEASANT

Phone Rice 5540 Lima, Ohio

WANTS HUBBY TO TELL HIS LOVE

Dear Miss Smart:

I AM a young married woman and have a little daughter. I am very happy, but there is one thing which makes me feel badly. My husband loves our daughter and me, I know, but he never says he does. He never praises me for anything I do or tells me I look nice. He is always kind and his salary is splendid. He giv[es me] the money I want, but I woul[d like] him to express his love and a[...] for me in words. What would y[ou advise] me to do to make him do th[is?]

JUST A [...]

NOTHING really pleases a woman more than praise and even[...] It is very nice to be able to tell people of our love for the[m ...] able to tell them of our admiration and to praise them for th[eir good] points. However, there are some people who cannot do this. The[y find it] almost embarrassing to compliment one or to use some pretty [ex]pression of endearment. Many people are not demonstrative, but [they] make up for this in their little quiet acts of kindness. Your husba[nd loves] you; his kindness and consideration of you are sufficient proof[.] Actions always speak louder than words. We can't have ev[erything.] Many women would envy you for your kind husband who is so good[.] Be content and satisfied with what you have. Do not try to ma[ke your] husband do that which is not in him. To do that would make hi[m feel] that you were unhappy and discontented and might lead to dissen[sion be]tween you.

Perhaps you are one who expects to receive all the praise, but [...] to give any yourself. Instead of waiting for your husband to [take the] initiative in this you go to him. Tell him how kind you think h[e is ...] when he does something that is worthy of a little token of appr[eciation ...] give it to him. You can be very clever about it and perhaps in [...] he will see how nice it is to be admired for the worthy things w[e ...] do to receive a warm, sincere compliment, and to be given an out[ward ex]pression of love and appreciation.

* * *

Dear Miss Smart:

Please give me the seating capacity of the Faurot, Regent and Sigma theatres.

ANXIOUS

The seating capacity of the Faurot is about 1,000; the Regent 1,300, and the Sigma, 946.

* * *

Dear Miss Smart:

What do the following names mean, (a) Harold, (b) Ralph and (c) Lillian?

A READER OF THE NEWS

You will have to consult the city directory in answer to your first question as we do not give the addresses of local persons thru this column. (a) Champion; (b) famous wolf; (c) Lily.

* * *

Dear Miss Smart:

(1) Do you really think a girl under 20 years of age has any business to get married? (2) Are there any more divorces when a couple under 20 get married than there are when they are 20 or older? (3) Do you know what the studies are the eighth grade pupils are taking in the Lima schools? (4) What should a 14 year old girl's summer wardrobe consist of? I mean just the ordinary class of people.

JUST A READER

(1) As a general rule a girl under 20 years is not old enough to marry, because she has not had the training and the experience nor has she the strength nor the patience to manage a home. Of course, there are many exceptions to this, but it is true in the majority of cases. (2) I couldn't say. (3) Subjects taught in the eighth grade in the Lima public schools consist of History, English, Mathematics, Geography, General Science, Household Arts (for the girls), Manual Training (for the boys), art and music. (4) In a 14 year old girl's summer wardrobe it is well to have several plain, neat dresses for morning wear, two gingham dresses, one or two middy blouses and skirts to go with them, one or two organdy dresses or two light, dainty frocks for dress, a pair of low heel oxfords for every day wear and a pair of black or white pumps for dress. Every girl should be very particular about her lingerie and always have a fresh, clean supply. Underwear is very easily made and is light, fascinating work.

* * *

Dear Miss Smart:

Please give me the nick-names of the different states like "Buckeye" for Ohio and so forth. I want to use them in a contest.

BROWN EYES

New York, "Empire Stat[e"; ... Vir]ginia, "Old Dominion"; Te[nnessee,] "Volunteer State;" South [Carolina,] "Palmetto State;" Massa[chusetts,] "Old Bay State;" Delaware, [...] Hen State;" Georgia, "Empi[re State] of the South"; Pennsylvani[a, "Key]stone State;" Illinois, [...] State;" Wisconsin, "Badger [State;"] and Indiana, "Hoosier State[."]

* * *

Dear Miss Smart:

I am a girl of 14. There is [a] middle aged man lives awa[y from] Lima. He is deeply in love [...] He comes to see me but I d[on't care] for him. My parents don't ap[prove of] his company. The last time he [...] had a present for me. I was t[...] another boy one evening and [...] me. It made him jealous and [...] he didn't give me the present [...] large for my age, above the [...] What shall I do? (2) Is it wro[ng for a] girl my age to go to parties wi[th boys] if the boy is decent? (3) W[hat] hats be in style this spring?

[...]

(1) You say you are 14 [...] man is middle-aged. Perha[ps ...] thinking very seriously of [...] a young girl. Don't be such [a fool]ish girl as to think that a [middle] aged man is deeply in love w[ith you.] He might like you and adm[ire you] as a little girl, but is proba[bly not] so deeply in love with you [as you] think. Forget about this ma[n. Your] parents should certainly proh[ibit him] from calling upon you, unle[ss he is] an intimate friend of the fa[mily and] simply makes a friendly call [...] a few years. Interest yours[elf in] the pleasures which belong t[o] girls of 14. You have plent[y of time] to think about "beaux." [(2) ...] (3) There are a number o[f ...] worn now, but because of t[heir] practicability, they will proba[bly] be worn much longer.

AGED MAN IS STRICKEN WITH PARALYSIS W[HILE] DIGGING HIS OWN [GRAVE]

HAZELTON, Pa. — Death [from a] paralytic stroke yesterday [...]ed Frank Marterilli from co[mpleting] the digging of his own grave [it be]came known today. Friends [had] often expressed fear he wo[uld not] live much longer and two d[ays be]fore he died he began diggi[ng his] grave in the Precious Blood [ceme]tery. He was 74 years old a[nd came] here 33 years ago from [Buenos] Aires, Argentina.

STAR STAR STAR

"The Problem of Being in Style for Easter Is Solved--Use Our Most Liberal Credit Terms"

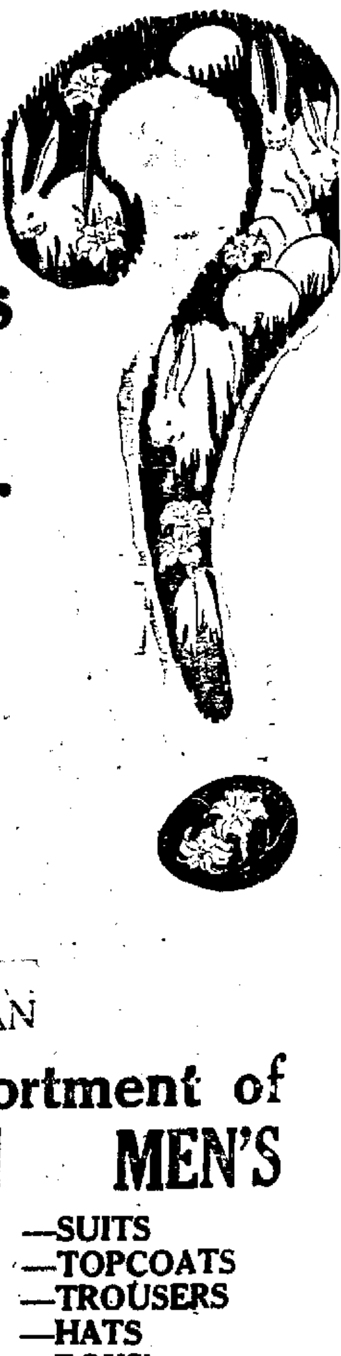

SAYS MILTON KUGLEMAN

A Big Assortment of

WOMEN'S	MEN'S
—SUITS	—SUITS
—COATS	—TOPCOATS
—DRESSES	—TROUSERS
—SKIRTS	—HATS
—MILLINERY	—BOYS'
—BLOUSES	—SUITS

The Star

"A Lima Owned Store"

Southwest Corner Public Square

STAR STAR STAR

NEWSPAPERARCHIVE®

THE PARADISE MYSTERY

By J. S. FLETCHER

Glassdale went away then—and walked slowly toward the cathedral precincts. On his way he passed two places at which he was half inclined to call—one was the police station; the other, the office of the solicitors who were acting on behalf of the offerer of five hundred pounds. He half glanced at the solicitor's door—but on reflection went forward. A man who was walking across the close pointed our to Folliott the residence. Glassdale entered by the garden door, and in another minute came face to face with Folliot himself, busied, as usual, among his rosetrees.

Glassdale saw Folliot and took stock of him before Folliot knew that a stranger was within his gates. Folliot, in an old jacket which he kept for his horticultural labors, was taking slips from a standard; he looked as harmless and peaceful as his occupation. A quiet, inoffensive, somewhat benevolent elderly man, engaged in work, which suggested leisure and peace. But Glassdale, after a first quick searching glance, took another and longer one—and went nearer with a discreet laugh.

Folliot turned, quietly, and seeing the stranger, showed no surprise. He had a habit of looking over the top rims of his spectacles at people, and he looked in this way at Glassdale, glancing him up and down calmly. Glassdale lifted his slouch hat and advanced.

"Mr. Folliot, I believe, sir?" he said. "Mr. Stephen Folliot?"

"Aye, just so!" responded Folliot. "But I don't know you. Who may you be, now?"

"My name, sir, is Glassdale," answered the other. "I've just come from your solicitor's. I called to see him this afternoon—and he told me that the business I called about could only be dealt with—or discussed—with you. So—I came here."

Folliot, who had been cutting slips off a rosetree, closed his knife and put it away in his old jacket. He turned and quietly inspected his visitor once more.

"Aye!" he said, quietly. "So you're after that thousand pound reward, eh?"

"I should have no objection to it, Mr. Folliot," replied Glassdale.

"I dare say not," remarked Folliot, dryly. "I dare say not! And which are you, now?—one of those who think they can tell something, or one that really can tell? Eh?"

"You'll know that better when we've had a bit of talk, Mr. Folliot," answered Glassdale, accompanying his reply with a direct glance.

"Oh, well, now then, I've no objection to a bit of talk—none whatever!" said Folliot. "Here!—we'll sit down on that bench, among the roses. Quite private here—nobody about. And now," he continued, as Glassdale accompanied him to a rustic bench set beneath a pergola of rambler roses, "who are you like? I read a queer account in this morning's paper of what happened in the night, and there was a person of your name mentioned. Are you that Glassdale?"

"The same, Mr. Folliot," answered the visitor, promptly.

Then you know Braden—the man who lost his life here?" asked Folliot.

"Very well, indeed," replied Glassdale.

"For how long," demanded Folliot.

"Some years—as a mere acquaintence, seen now and then," said Glassdale. "A few years recently as what you might call a close friend."

"Tell you any of his secrets?" asked Follict.

"Yes, he did!" answered Glassdale.

"Anything that seems to relate to his death—and the mystery about it?" inquired Folliot.

"I think so," said Glassdale. "Upon consideration, I think so!"

"Ah—and what might it be, now?" continued Folliot. He gave Glassdale a look which seemed to denote and imply several things. "It might be to your advantage to explain a bit, you know," he added. "One has to be a little—vague, eh?"

"There was a certain man that Braden was very anxious to find," said Glassdale. "He'd been looking for him a good many years."

"A man?" asked Filliot. "One?"

"Well, as a matter of fact, there were two," admitted Glassdale, "but there was one in particular. The other—the second—so Braden said, didn't matter; he was or had been only a sort of catspaw of the man he especially wanted.

"I see," said Folliot. He pulled out a cigar case and offered a cigar to his visitor, afterward lighting one himself. "And what did Braden want that man for?" he asked.

Glassdale waited until his cigar was in full going order before he answered this question. Then he replied in one word.

"Revenge!"

Folliot put his thumbs in the armholes of his buff waistcoat and leaning back, seemed to be admiring his roses.

"Ah!" he said at last. "Revenge, now?" A sort of vindictive man, was he? Wanted to get his knife into somebody, eh?"

"He wanted to get something of his own back from a man who'd done him," answered Glassdale with a short laugh. "That's about it!"

For a minute or two both men smoked in silence. Then Folliot—still regarding his roses—put a leading question.

"Give you any details?" he asked.

"Enough," said Glassdale. "Braden had been done—over a money transaction—by these men—one especially, as head and front of the affair—and it had cost him more—than anybody would think! Naturally, he wanted—if he ever got the chance—his revenge. Who wouldn't?"

"And—he'd tracked 'em down, eh?" asked Folliot.

"There are questions I can answer, and there are questions I can't answer," responded Glassdale. "That's one of the questions I've no reply to. For—I don't know! But—I can say this. He hadn't tracked 'em down the day before he came to Wrychester!"

"You're sure of that?" asked Folliot. "He—didn't come here on that account?"

"No, I'm sure he didn't!" answered Glassdale, readily. "If he had, I should have known. I was with him till noon the day he came here—in London—and when he took his ticket at Victoria for Wrychester, he'd no more idea than the man in the moon as to where those men had got to. He mentioned it as we were having a bit of lunch together before he got into the train. No—he didn't come to Wrychester for any such purpose as that! But—"

He paused and gave Folliot a meaning glance out of the corner of his eyes.

"Aye—what?" asked Folliot.

"I think he met at least one of 'em here," said Glassdale, quietly. "And—perhaps both."

"Leading to—misfortune for him?" suggested Folliot.

"If you like to put it that way—yes," assented Glassdale.

Folliot smoked a while in more reflective silence.

(Continued Tomorrow)

Children Cry for Fletcher's

CASTORIA

The Kind You Have Always Bought, and which has been in use for over thirty years, has borne the signature of Chas. H. Fletcher and has been made under his personal supervision since its infancy. Allow no one to deceive you in this. All Counterfeits, Imitations and "Just-as-good" are but Experiments that trifle with and endanger the health of Infants and Children—Experience against Experiment.

What is CASTORIA

Castoria is a harmless substitute for Castor Oil, Paregoric, Drops and Soothing Syrups. It is pleasant. It contains neither Opium, Morphine nor other narcotic substance. Its age is its guarantee. For more than thirty years it has been in constant use for the relief of Constipation, Flatulency, Wind Colic and Diarrhœa; allaying Feverishness arising therefrom, and by regulating the Stomach and Bowels, aids the assimilation of Food; giving healthy and natural sleep. The Children's Comfort—The Mother's Friend.

GENUINE CASTORIA ALWAYS

Bears the Signature of

Chas. H. Fletcher

In Use For Over 30 Years

The Kind You Have Always Bought

THE CENTAUR COMPANY, NEW YORK CITY.

NUCOA

Equals fancy creamery —costs less.

THE FILES BROTHERS CO.
110 S. Central Ave. Phone Main 1844

PATTERN FOR TODAY

AN [illegible] PATTERN MODEL Pattern 3523 is illustrated in this style. It is cut in 4 sizes: Small, 34-36; Medium, 38-40; Large, 42-44; Extra Large, 46-48 inches bust measure. A medium size will require 3 1-2 yards of 36 inch material.

Checked or plaid gingham, striped seersucker, figured percale, linen, satteen, alpaca and drill are all good for this style.

A pattern of this illustration mailed to any address on receipt or 10c in silver or stamps.

Name .....

Number ..... Street

Pattern No. ..... Size ....

Town .....

Address Pattern Department, The Lima News, Lima, Ohio.

HER OWN CAREER

By PHYLLIS PHILLIPS

A SLEEPLESS NIGHT

Long, long after she had gone to bed that same night Gwenda lay awake thinking and wondering where her cousin could be. All of the girl's sweetness and loveliness came to her as she thought and fragments of conversation between them during the past few weeks seemed to pound in her brain as she tossed to and fro between the all too hot sheets.

It was evident now why Fern had questioned her so much about the laws of love and marriage, or rather lack of marriage. The exotic Manuel had no doubt filled her head with convincing arguments concerning the antiquity of anything but a free and easy sort of liaison. John Neale should have thought twice before introducing such a character into Fern's life. It was shameful beyond words. And the terrible part of it all was that she could not tell him of the whole wretched business without letting him know that Fern had capitulated to Manuel's blandishments. What on earth was to be done? She could nt cope with the situation alone, and possibly John could bring the wayward ones back to their senses before it was too late. Good heavens, even at this very moment it might be too late. The thought was too hideous for words. Her dear little Fern faraway, alone with that man and in his power completely.

On and on she thought as the hours passed slowly away and by the time her small clock chimed eighft o'clock Gwenda was in a mood for direct revenge on the destroyer of their home and happiness. Her eyes ached with their own burning heaviness, and her limbs were for once listless. This thing called love was surely a demon in disguise, preying on the young and innocent. Again and again during the hours of her agony did she recall some of Fedya's looks and kisses and her own wild acquiescence to them. Fern was right then about passion playing so large a part in the life of women, all women. But she, Gwenda, was not going to allow herself to become the victim of a passing passion; no, never! Not while she had strength enough to resist is in all its guises. Not so long as there was work for her to do in the world, and men like John Neale, for instance, to be friendly with. He, was she felt sure, would never try her as Fedya had that night. No, he would always remember a something that men like him would remember, where girls like herself were concerned. It was such a sweetly comforting thought this, standing out as clearly as a streak of white lightning against a midnight sky, in her tortured mind.

And Gwenda's last thought just before she fell into a fitful slumber towards high noon was that John would help to save the situation if everyone else failed her.

(To be continued)

Stops Pain Like Magic

In grandmother's day the first thought was Lightning Hot Drops when some one had a pain—and pain vanished every time this old reliable remedy was used.

New fangled and more costly things have won the younger generation away from some of the good old-fashioned remedies, but the demand for Lightning Hot Drops is greater today than ever.

Nothing else so quickly relieves cramps, stomach and intestinal pains, rheumatic and neuralgia pain, toothache, earache and similar distress.

Lightning Hot Drops, for internal and external use, costs only 30c and 60c a bottle. At druggists—guaranteed.

Lightning HOT DROPS

Home Grown Wheat. Home Capital Home Labor MAKE PRIDE OF LIMA FLOUR

MEN

The quickest and most lasting cures are obtained by my special method of treatment.

If you need a physician it will be to your advantage to see me without delay.

CONSULTATION FREE

Dr. Wm. Lockhart

203 Black Block Over Gregg's Dry Goods Store

LIMA, OHIO

Handy tin boxes of 12 tablets cost but a few cents—Larger packages.

BAYER Aspirin

Name "Bayer" on Genuine

Aspirin is the trade mark of Bayer Manufacture of Monoaceticacidester of Salicylicacid

Rheumatism
Sciatica
Bronchial Asthma
High Blood Pressure
Skin, Blood, Nerve and Glandular diseases

LOW VITALITY from any cause are a partial list of conditions in which remarkable results are being obtained by the "SPECIAL SELF-BLOOD" treatment as given by

DR. CANNON

Southwest Corner of Main and North Streets. Harper Block, Lima, Ohio. Hours 9 to 12 a. m., 1 to 5 and 7 to 8 p. m.

CROUP

Spasmodic Croup is frequently relieved by one application of—

VICKS VAPORUB

Over 17 Million Jars Used Yearly

EVERSHARP

The name is on the pencil

SERVICE STATION

We carry a complete line of supplies for Ever Sharp Pencils.

LEADS
EXTRA-SOFT
—TO—
EXTRA-HARD

INDELIBLE LEADS
ERASERS TIPS

Our Repair Department can repair your Ever Sharp Pencil or any make of Fountain Pen and have it for you the Same Day.

ROSE JEWELER

116 W. HIGH ST. OPERA HOUSE BLK

HOUSING PROBLEM SOLVED BY WOMAN

Mrs. May Hull

Today the housing problem is a most serious question all over the world. Everywhere conditions are crowded and rents are high. There are many angles to the housing question. First, it is to get the house and next it is the upkeep after you have secured it.

This latter condition usually falls upon a woman. It is safe to say that any woman who does not enjoy housework is in a general run-down state of health.

Pepgen has aided many a woman's nerves, righted her digestion, turned her housework from drudgery to pleasure. Hundreds of women testify to this fact, as can be seen by the many published statements which appear in the newspapers.

Pepgen is made from roots and barks which have remarkable tonic, appetizing and laxative powers. Sick headaches, dizzy spells, sallow complexion, nervousness, sleeplessness, underweight and many other ailments are frequently due to slow or feeble digestion or to habitual constipation. When such is the case Pepgen seldom fails to give relief.

It is true the people in Lima are very enthusiastic about Pepgen, but they are no more enthusiastic about Pepgen than people in other cities wherever it has been introduced. In Des Moines, Iowa, hundreds of men and women have come forward with testimonials. Among them is Mrs. May Hull, who lives at 923 Sixth Avenue.

Mrs. Hull's statement will solve one angle of the housing problem for women who now consider housework a burden. She says work in her ten room house is now like mere play.

"A chance cold in my head caused me a great deal of suffering," declared Mrs. Hull. "I generally got out of bed in the morning with a bad taste in my mouth and a dizzy headache. I had no appetite for breakfast. I was nervous and everything seemed to upset me. At times I had to ask my children to play outside. I couldn't stand the noise they made.

Since taking Pepgen my improvement has been wonderful. My head is as clear as a bell. I have a fine appetite, and am not troubled with headaches.

"We have a ten room house and I feel so much stronger that my housework is mere play, where before it seemed as if I could never get through.

"I feel that I cannot praise Pepgen too highly."

Pepgen is sold by all first-class drug stores everywhere. It is being specially introduced at Charles M. Hunter's Drug Stores in Lima, Ohio.—Adv.

Maple-Flavored—Delicious

Pennant Syrup—

YOUR MORNING CEREAL—shredded wheat, rolled oats, flakes—is more *delicious* sweetened with Pennant Syrup. The rare maple tang of Pennant combines delightfully with the flavor of the cereal.

Children especially enjoy the flavor of Pennant. It is a pure, wholesome 'sweet' for them.

Pennant Syrup is rich, smooth and *delicious*. It is heavy with pure granulated sugar and has a distinctive maple flavor. Wherever you use syrup, Pennant syrup is better. Try it for all cooking. Keep Pennant on your table—the whole family will like it. Order a can from your grocer today.

Heating it makes Pennant even more delicious. Try it and see!

UNION STARCH & REFINING CO.
EDINBURG, INDIANA

Manufacturers also of White Seal (White) Syrup and Union Brand (Golden) Syrup.

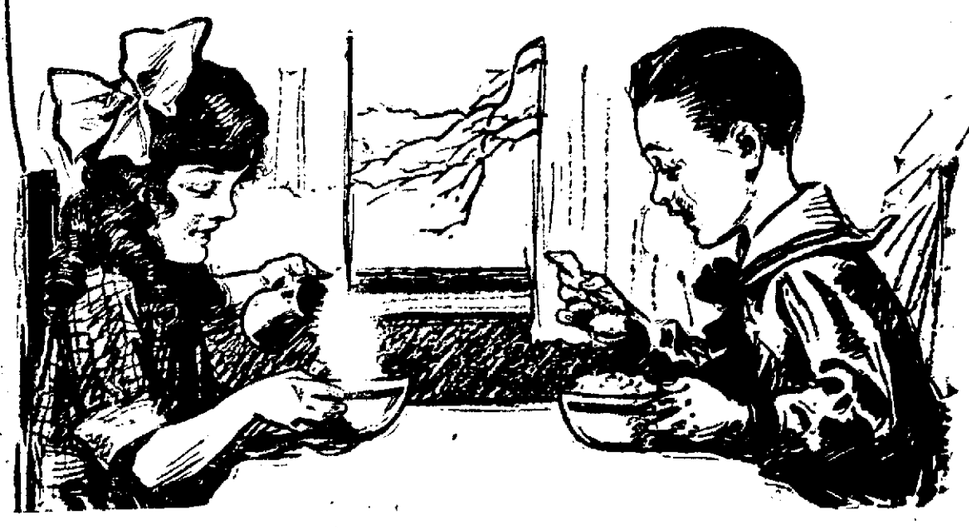

NEWSPAPER ARCHIVE®
NEWSPAPER ARCHIVE®

FRANK BAKER, ONCE HOME-RUN KING OF THE DIAMOND, TO JOIN N. Y. YA

Frank Baker, once the home-run king of the diamond, is on his way back to baseball.

After a year's retirement, the swat sultan, before the days of Babe Ruth, is heading south for the camp of the New York Yanks to try a come-back.

There are those who from a preponderance of evidence in the past will say:

"It can't be done."

Others who sat at the ringside in Gotham the other night and saw the ancient Stanislaus Zbyszko close to the half-century mark, conquer the youthful Joe Stecher, a perfect athlete and one of the best wrestlers in the game, will say: "It can be done."

It's all up to Baker. If he does come back, it may mean a pennant for the Yankees. If he doesn't he will be just one of those rather pitiful spectacles that the public looks at with sympathy and wonders "Why do they try?"

Last summer in Antwerp, Ted Meredith, one-time peer of all the middle-distance runners, and the holder of several world's records, failed pitifully in an attempted come-back.

He lost prestige because Americans much rather would have remembered him as a retired champion than an "also ran" in the Olympics.

The ring is being cluttered up now with attempted come-backs.

High prices being paid to boxers is turning the old timers back thru the belief that they can still earn some good money.

Gunboat Smith tried it in New York recently, and was knocked out after making a very poor showing. Jack "Twin" Sullivan tried it with better success, but public sentiment will probably force him back into retirement.

Freddy Welsh, former lightweight champion, announced last year he would try to regain the made a rather impressive showing in the fi of his "come-back," but he apparently le couldn't do it and he has remained inactive

Norman Brookes, the Australian tennis Frank Kramer, the veteran bicycle rider; Jac and Johnny Kilbane, Dode Paskert and other active at an age beyond some of the old athle tirement, but they are keeping their physical ery in motion.

Once stopped, it rusts and is hard to sta

Baker may do it.

CLOSE GAMES PLAYED IN LEAGUE

After being defeated last Saturday night by the First Reformed quintet, the Christian five came back strong last night and defeated the Baptists 25 to 19 in a fast game of the church league at the Y. M. C. A.

The Reformed team walloped the United Brethern to the tune of 19 to 12, while the South Side Church of Christ won a close game from the Trinity M. E. aggregation, 25 to 22.

Summary of all the games follows:

SOUTH SIDE		TRINITY
Roeder	F	Boseker
Gilmore	F	Polser
Jehoske	C	Young
Feigh	G	Blosser
Hall	G	Evans

Field goals—Roeder, 4; Jehoske, 8; Boseker, 2; Polser, 2; Young, 6.
Foul goals—Gilmore, 1; Young, 3.

UNITED BRETHRUN		REFORMED
T. Thomas	F	Obb
W. Thomas	F	Lyle
Powell	C	Shoss
Foling	G	J. Keller
Wingate	G	L. Keller

Field goals—E. Thomas, 2; W. Thomas, 1; Foling, 2; Obb, 3; Lyle, 3; J. Keller, 3.
Foul goals—W. Thomas, 1; Lyle, 1.

BAPTIST		CHRISTIAN
Hunter	F	Latiner
Baxter	F	Stepleton
		English
Mahan	C	Whelpley
LePage	G	Furlong
Hollister	G	McClain

Field goals—Hunter, 3; Baxter, 3; Mahan, 2; LePage, 1; Latiner, 4; Stepleton, 2; Whelpley, 5.
Foul goals—LePage, 1; McClain, 1.

CHESS STARS ARE EVENLY MATCHED

HAVANA — Jose R. Capablanca of Cuba and Dr. Emanuel Lasker, of Berlin, who last night began in this city a chess tournament which will probably decide the championship of the world, adjourned their first game after the 32nd move with the result remaining very doubtful.

Neither of these past masters of the game had succeeded in gaining a decided advantage during the four tense hours they sat before the board, but it seemed that during the last few moves of the sitting Dr. Lasker was carrying the attack to his opponent.

The two masters will play each night from nine p. m., until one a m., and will continue until 24 games are played, or one wins eight victories.

DAVIS CUP DRAW IS ON TODAY

NEW YORK — Members of the Davis cup committee of the United States Lawn Tennis Association, gathered here today to make a "blind" drawing for pairs among the twelve nations which entered competition for the international trophy.

After the draw, each of the nations concerned will be notified of its opponent in the preliminaries and arrangements then will be made for dates and locations of the various matches.

NEW YORKERS ARE TO BOWL TODAY

BUFFALO, N. Y. —Eighteen New York state teams will compete in the five-man championship of the American Bowling Congress tournament tonight. Nine Detroit teams are scheduled to roll on the second shift of this event.

Canadian bowlers competing in the second five-man squads last night failed to finish among the leaders. The Alexandras of Toronto scored 2,686 pins. The Flemings of Cleveland hold the high score with 2,961.

"PAT" HARRON TO COACH ELEVEN

PITTSBURG, Pa. — The football management of the University of Pittsburg today made public a statement to the effect that James P. "Pat" Herron, star end of the Panther Gridders years ago, had been re-engaged as assistant coach of the 1921 eleven.

Herron will assist "Pop" Warner, specializing with the end men and line workers. It was also announced that Dr. J. H. "Hube" Wagner, former Pitt captain, would return as physician of the team.

CINCY UNIVERSITY TEAM ON SPRING EXPEDITION

CINCINNATI — Headed by Coach Boyd B. Chambers, the University of Cincinnati baseball team will leave for Knoxville, Tenn., Friday night for a series of games with college teams thruout the south. Thirteen players will be in the squad. The team will be gone until March 27.

Among the important colleges with which games are booked are: University of Tennessee, Alabama Poly., and the University of Atlanta.

EVERYBODY'S GOING TO THE ST. PATRICK'S DANCE, MEMORIAL HALL.

Oil Meal, Cottonseed Meal and Dairy Feed at Dorsey's.

SPRING TRAINING IS IN FULL SWING AS TEAMS GET GOING

WITH all major league teams now in their sunny climes and practice going strong, it may well be said that their spring training is in full swing.

Exhibition games have already been started, and practically all players are in their respective camps except those few who are still holding out for more money.

* * * * *

MORAN TO TEST PITCHERS AGAINST SENATORS

CINCINNATI — Reports from the training camp of the Cincinnati Nationals last night said that Manager Moran would take Pitchers Luque Fisher and Eller to Ranger today.

These pitchers have been practicing every day at Cisco, and two of them will work in the final game with the Columbus team of the American Association there.

Manager Moran has been asked to send two of his star players to take part in an all-star exhibition game at Cleveland on April 11, in which Ty Cobb, Tris Speaker and many other noted players will appear.

Half of the proceeds of the game will go to the Ray Chapman Memorial Association.

St. Patrick's day, the Reds will play the strong Fort Worth team at Cisco.

* * * * *

INDIAN YANNIGANS TO PLAY GAME WITH TRIBE

CLEVELAND — The initial skirmish between the regulars and Yannigans of the Cleveland baseball club was scheduled to be played at Hubbard, Texas, home of Tris Speaker, where the champions arrived yesterday to be guests of their manager.

Rain prevented practice yesterday, but it was believed the field would be in condition for play today, according to advices reecived here.

The Yannigans' line-up will include Speaker, Coveleskie and Ray Schalk White Sox catcher, who is a guest of Speaker.

* * * * *

MANAGER COBB TO USE MORE PLAYERS IN TEAM

DETROIT, Mich. — The Detroit Americans may carry several more men on the club roster after the championship season opens, than they have in previous years, according to word from the San Antonio training camp.

Manager Cobb, it is said, wishes to retain at least ten pitchers, six infielders five outfielders and three catchers. Heretofore the club has carried not more than 22 players including eight pitchers. Cobb is to meet President Navin during the week to discuss the matter.

* * * * *

BOSTON AMERICANS THINK PRATT WILL RETURN

BOSTON, Mass. — Reports from Boston American training camp at Hot Springs, Ark., indicate that neither Manager Duffy nor his players believe Derrill Pratt is thru with professional baseball.

A dispatch received here today said Duffy expects Pratt to report in several days. Foster will play at second until his arrival.

Manager Duffy was quoted as saying he thought the New York Yankees and the Cleveland team had a better chance for the pennant than the Red Sox.

* * * * *

YANKS TO WELCOME FRANK BAKER INTO FOLD

NEW YORK — The New York Americans who are training at Shreveport, La., will have a complete roster tomorrow when Frank Baker, third baseman returns to the Yankee fold it was reported here today.

Baker wired Manager Huggins that he was on his way to Shreveport from his home in Trappe, Maryland. "Rip" Collins, pitcher, the only other member of the Yankees who had been absent reported yesterday.

The Yankees' regulars were at Lake Charles, La., today to meet the St. Louis Cardinals.

GRACE PLAYS OLD RIVALS TONIGHT

After lapse of a year, the Grace M. E. basketball quintet will again get into action tonight at their gymnasium against the strong Waynesfield Methodists.

They played the neighboring aggregation last season, but did not schedule a game earlier this year because of a filled calendar.

HUSKY OPPONENTS

Their opponents present a combination of players that are husky lads, and they are hard to beat. Grace players fully realize this known fact, and they are going to fight every inch of the way tonight with the full anticipation of sending the visitors back to their home town with the short end of lop-sided score.

Since the re-organization of their team by their new coach, Judge Emmett Jackson, the local church five has showed much improvement and are playing a faster game than they played all season.

GRACE MAY SURPRISE

In the church league Grace has not been showing up as well as they might have done but at any rate toey are considered the "dark horse" and it is possible that before the end of the series they may iave little surprise in store for the rest of the teams, just as the First Reformed had for the Christians last Saturday night when they took tht leaders off their "high horse" by a fairly big score considering all odds.

SCHOOL TITLE IS WON BY SOPHS

In what is proclaimed the roughest game ever played on the St. Rose auditorium floor, the St. Rose Sophomores Tuesday night won the school championship by walloping the Juniors to the tune of 19 to 13.

Recently the Sophomores defeated the Seniors by a score of 22 to 28, and they took the Freshmen into camp on three different occasions.

This team will play the school varsity quintet March 28.

Summary follows:

SOPHOMORES		JUNIORS
Daley	Forward	Smith
Runiger	Forward	Cunningham
Schmiesing	Center	Divine
Hanley	Guard	Wolff
McNamara	Guard	Finn

FIELD GOALS: Daley, 5; McNamara, 1; Schmiesing, 1; Runiger, 1; Smith, 1; Cunningham, 3; Divine, 1.

FOUL GOALS: McNamara, 3; Cunningham, 3.

LIMA HIGH SCHO REFUSE TO ENT Y.M.C.A. TOURN

By BILL BARLOW
Sporting Editor of The Lima News.

With the refusal of Lima high school athletic authorities to join the tournament proposed by I. G. Maxwell, physical director of the Y. M. C. A., the sectional meet as planned will have to progress with only independent teams participating.

If Lima high schools would have joined, the high school division would have progressed and would have undoubtedly been a big success. But it is understood with their refusal it would make a bad showing for Lima in the tourney, to have neither of the high schools enter while other schools from five counties gratefully sent their teams here.

CAUSE IS A PUZZLE

The cause of the queer action of Lima high school athletic officials remains to be determined by fans. It is a deep puzzle, and can only be solved by some deep thinking.

While Lafayette, Bluffton, Ada, Wapakoneta, Van Wert and other high school teams began to flood Maxwell with requests to enter the meet, the Lima high school teams were forced to hold back by official action on the part of some one, just who—no fan knows.

MAXWELL ASKS 'EM

Maxwell is known to have expended his every effort to get the Lima high schools to participate, and at times had conferences with Coaches Young and Detrick.

Competition is what makes a team, and unless a basketball quintet plays every chance it gets against all comers and does not let merely scheduled games count, it goes to of that team every tim

WAY TO GET A REP

The only way a fight utation is by fighting

The same thing appl ball.

Allen-co has some outside of Lima, and i several cases this year high schools refused teams on any grounds

Gomer wanted a gar tral Hi, and made their openly thru the colum sporting page. Spence a game with South Hi, refused.

Something is radi somewhere along the li

DON'T FAIL TO SEE TEAM DRILL AT TH RICK'S DANCE, MEMO

CYLINDER RE-G

Will make your motor We re-grind cylinders fo cars and furnish the best pins, bushings, etc.

MULLENHOUR
113 E. Spring St. Ph

THE BE ALWAY

You know when cheap camera you a an inferior lens, and is true in buying g the lenses are infe naturally cost less. none but the best enough for your ey

See Pugsley and Difference

Pugsl

EYESIGHT SP

Holmes Block — Ov Store—Take Ele

THE LIMA STORAGE BATTERY CO.
220 W. Elm, Corner West
WILLARD SERVICE STATION
MAIN 4751

Bluem's

UNDERWEAR

In the most popular styles and best quality at very reasonable prices for spring and selling especially low during sale. Knitted Union Suits in Cotton, Lisle, Mercerized Lisle, ranging in price from $2 to $4 with extra fine suits at the lower price.

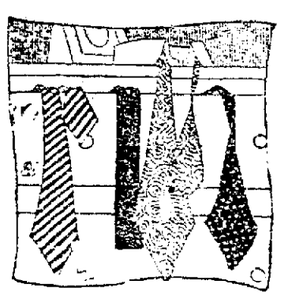

NECKTIES

In unusual patterns and designs—The better kind at popular prices — KNITTED TIES range in price from $1.25 to $4.50.

An unusual line of Knitted Ties in black, navy, royal, brown, purple and green are special during sale at $1.45.

Newer Things in Men's Furnishings are in stock
—at—
Bluem's

PAJAMAS
NIGHTSHIRTS

E&W
EARL & WILSON

SHIRTS

New Spring Styles
In Varied Patterns

Shirts in all patterns and ranging in price up to $6.00. Extra quality.

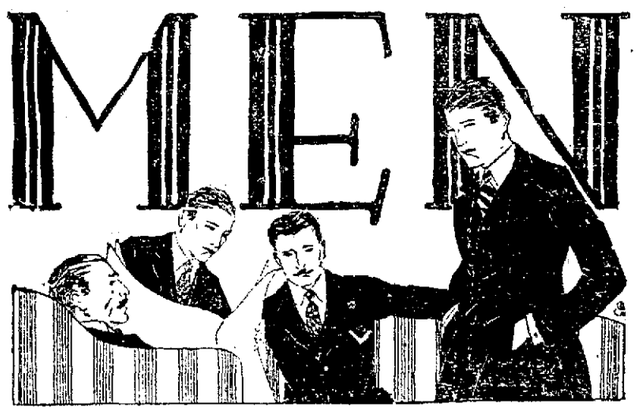

Take Advantage of This Easter Sale of

AT

BLUEM'S

Just Inside the Market Street Entrance

Mr. Fran Clark in Charge of Men's Furnishings
—at—
Bluem's

E&W
EARL & WILSON

COLLARS

The New Styles
Soft and Stiff

In all the new styles—
25c-35c-50c

MEN'S HO

Holeproof and Ra are being featured sale this week.

We are showing Navy, Cordovan, Champaigne, Grey White — In Lisle, Thread Silk and Pur Full Fashioned — 35c $1.10.

ATHLETIC UNDERWEA

Nainsook, Fancy Madras, Mercerized D at $1 to $2.50 per s Exceptional qualities a price and a good time cure your summer need ing this sale.

NEWSPAPERARCHIVE®
NEWSPAPERARCHIVE®

STOCK MARKET'S TONE STRONG

Previous Day's Rally Makes Further Substantial Progress

LIBERTY BONDS
(Courtesy of The Wheatley Co.)

3½s	$90.76
Second 4's	88.92
First 4¼s	87.80
Second 4¼s	86.94
Second 4¼s	80.46
Third 4¼s	87.08
Fourth 4¼s	97.20
Victory 3¾s	97.26
Victory 4¾s	

NEW YORK—Today's stock market opened with a firm tone, yesterday's belated rally making further substantial progress. Gains of 1 to 2 points attended the early dealings in Crucible Steel, Republic Iron, Westinghouse Electric, Stutz, Tillman, Mexican Petroleum, Sumatra Tobacco, Corn Products, Chandler Motor and Sears-Roebuck. Local tractions also strengthened on favorable legislation, Third Avenue rising 2 1-4 points and Manhattan Elevated four. Atlantic Gulf was under further pressure, however, soon declining 2 1-2 points and European oils were inclined to react. New Haven was heaviest of the irregular rails.

Excepting New Haven and several other issues which experienced further pressure for more or less specific reasons, stocks continued to advance during the active forenoon. Steels, equipments, motors and other subsidiaries, as well as oils, coppers, leathers, textiles and tobaccos shared in the regular rise to which shorts contributed extensively. Dividend paying rails, particularly Norfolk and Western, Great Northern, Canadian Pacific and Northern Pacific, rose 1 to 2 points and minor rails of th class represented by Rock Island, Texas and Pacific and Colorado Southern second preferred also improved. Call money was again plentiful at 7 per cent.

The stock market almost as a [illegible] and more expansive today, leaders of the popular [illegible] 1 to almost 5 points. Sales approximated 800,000 shares. The closing was strong.

NEW YORK STOCK LIST
(Reported by E. W. Wagner & Co.)

STOCKS—	Open	High	Low	Last
[illegible]	[illegible]	28½	27⅞	28⅛
Am. C. & F.	121⅛	122¾	121⅛	121⅞
Am. Can	9	9½	9	9½
Am. Int. Corp.	43	43⅞	41¾	42⅞
Am. Loco.	85½	85½	85½	85½
Am. Smelt.	39½	40½	39½	40½
Am. Sug. Ref.	89¾	91	89¾	91
Am. Sum. Tob.	80	80¾	79¼	80¼
Am. T. & T.	102	102	101⅞	102
Am. Woolen	62¾	64½	62¾	64½
Anaconda	50¼	50⅞	48	48¼
Atlantic	37½	37⅞	37	37¼
Atchison	80¾	81⅛	79¾	81¼
Atl. Gulf & W. I.	31¼	31⅞	31⅛	31⅜
Baldwin Loco.	85⅞	86¾	85	86¾
B. & O.	34	34	33¼	33
Brooklyn R. T.	13	13⅝	13	13¼
Beth. Steel "B"	4½	5	4½	5
Can. Pac.	112	112	112	112½
Cent. Leather	38¾	38¾	38¾	38¾
C. & O.	58½	59⅛	58½	59⅛
C. M. & St. P.	[illegible]	25⅝	25	25⅞
Chile Cop.	10	10¼	10	10¼
Chino Cop.	21	21	21	21
Corn Prods.	71⅛	72¾	71	72¾
Cru. Steel	86	87½	85¼	87¼
Cuba Sug.	21⅝	22¼	21¼	22
Erie R. R.	12⅝	12⅝	12⅝	12⅝
Fisk R.	14	14⅞	14	14⅞
Gen. Elec.	131	131	131	131
Gen. Motors	12⅝	12⅞	12⅝	12¾
Goodrich R.	36⅛	36⅝	36	36⅝
Insp. Cop.	32	33¼	32	33
Ind. Alcohol	67¾	67¾	67¾	67¾
Int. M. M.	13	13½	13	13½
Int. M. M. Pfd	49¾	51	49¾	51
Int. Paper	54¾	56¼	54¾	56¼
Int. Nickel	14⅛	14½	14⅛	14½
Kelly Springf.	39½	40½	38½	39¼
Kenn. Cop.	17⅛	17¼	17¼	17¼
Lac. Pet.	143¼	146¾	142	146¼
Miami Cop.	17¼	17¾	17⅜	17
Mid. Steel	30¼	30¼	30¼	30¼
M. L. Sts. Oil	12⅜	12¾	12⅜	12⅜
Mo. Pac.	18¾	18⅞	18	18
Nevada Cop.	9½	10	9½	10
N. Y. C.	69	69¾	69	69⅝
N. & W.	96⅝	97	96¼	96¼
Nor. Pac.	79	80	78¾	80½
Okla. P. & R.	3⅜	3⅜	3¼	3⅜
Pan. Am. Pet.	65½	70¾	68¾	70½
Penn. R. R.	36½	37⅛	36⅜	37⅛
Pere Marq.	16¾	17	16¾	17
Pierce Arrow	25¾	27	25½	26⅞
Pierce Oil	10¼	10¼	10⅛	10⅛
Pitts. Coal	59¼	59¼	59¼	59¼
Pitts. Oil	33	34	33	34
Rar. Con.	11⅝	11⅞	11⅝	11⅞
Reading	68½	69⅝	67½	69¼
Rep. I. & S.	67½	66⅞	65½	66
Sears Roebuck	77	77¼	76	76⅝
Simms. Oil	22½	23⅛	22¼	23⅛
So. Pac.	73⅞	74½	73½	74½
So. Ry.	20¾	21¼	20⅝	21⅛
Std. O. & S. F.	21⅜	21½	21¼	21½
Studebaker	60¾	63⅝	60¼	63¼
Tenn. Cop.	7⅝	7¾	7⅝	7¾
Texas Oil	40⅜	39⅞	39⅞	41⅜
Tob. Prods.	51⅜	51⅞	51	51⅝
Union Pac.	116	118½	116	118½
Un. Ret. Strs.	51⅝	52⅛	51	51
U. S. Alcohol	67½	69	67¼	69
U. S. Rub.	79⅞	80⅞	79⅞	80⅞
Utah Cop.	49¾	50	49⅛	50
Van. Steel	30⅝	31¼	29½	30¾
Wabash	7⅜	7½	7⅜	7⅜
Wabash "B" Pfd	19	19	19	19
Westinghouse	47½	47½	47¼	47¼
Willys Motors	39½	39½	39½	39½
Wil. Overland	7½	8⅛	7¾	8⅛
Gen. Motors	6			

Sales to 2 P. M. were 694,300

COTTON PRODUCTION TAUGHT IN MISSIONS

NEW YORK — Cotton production is being used as a valuable aid in missionary work abroad, according to reports received by the American Baptist Foreign Mission Society from the station at Donakonda, Madras Presidency, India. Not only do the boys' agricultural classes raise cotton on the mission farm, but the smaller children in the school help in weeding, and in removing the seeds after the cotton is picked.

Child widows—often merest girls, but all with children of their own to care for—spin the threads and weave the cloth on looms very like those in Bible times. And after the cloth is made the girls and widows are brought into sewing classes and taught to make their own garments.

MEXICO IS NOT POOR MAN'S COUNTRY

MEXICO CITY — The American Chamber of Commerce has issued this warning: "Mexico is not a poor man's country. Laborers from outside cannot compete with the Mexican laborer. Professional men without a knowledge of Spanish and money take a long chance in coming here. There is an oversupply of school teachers, stenographers, bank clerks and such. Please advise people to this effect and save many heartaches."

Good Bean, Middlings and Mixed Feed at Dorsey's.

NEW BRUNSWICK RECORDS ARE ON SALE TWENTY-FOUR DAYS IN ADVANCE OF ANY OTHER RECORDS.

Blatchford's Egg Mash & Calf Meal at Dorsey's.

BANK CLEARINGS

Clearings today, $138,326.23.
Clearings a week ago today, $152,978.
Clearings a year ago today, $246,823.83.

PRODUCE REVIEW

LIMA WHOLESALE PRODUCE
(Swift and Company)

Long Horn Cheese	.31
Print Cheese	.30
Daisies Cheese, colored	.29
Twins, colored	.27½
Full Cream Brick Cheese	.28
New York Limburger	.28
Block Swiss Cheese, old	.45
New Block Swiss	.35
Brookfield Creamery Butter 1 pound cartons	.50
Brookfield Creamery Butter 60 pound tubs	.49
Premium Butterine, 1 pound cartons, N. C.	.28½
Challenge Butterine, 1 Pound Rolls, N. C.	.25
Snowflake Butterine, 1 Pound Cartons, white	.27
Gem Butterine, 1 Pound Cartons White	.25
Lincoln	.21
Bakeall Butterine, Tubs	.18½
Kakehake Butterine, Tubs	.20½
Bakers' Pastry, Tubs	.18½
Broilers, 2 pound average, No. 1 Quality	.54
Broilers, 2½ pound average, No. 1 Quality	.45
Fryers, 2 lb. average No. 1 quality	.40
Heavy dressed hens, lb.	.42½
Roasting chicken, No. Quality	.40
Stewing hens, No. Quality	.28
Dressed spring chickens, lb.	.38½
Fresh Eggs	.32

RETAIL PRODUCE

Butter	.60	Squash, lb.	.05
Cabbage	.05	Sweet potatoes 3 lb.	.25
Leaf lettuce	.30	Parsnips	.08
Head lettuce	.15	Brussel sprouts, qt.	.50
Eggs, doz.	.32	Endive, lb.	.25
Potatoes, pk.	.35	Chives, a jar	.15
Onions, qts.	.35	Mango Peppers, ea.	.10
Oranges, doz.	.40-.50	Celery	.10-.15
Bananas	.14	Spinach, lb.	.20
Parsley, bunch	.10	Cucumbers, apiece	.50
Turnip	.05	English Walnuts, lb.	.40
Carrots	.05	Cocoanuts, ea.	.15
Cauliflower	.40-.45-.50	Beets, lb.	.05
Cranberries lb.	.22	Strawberries, qt.	.45
California Grapes	.40		
Apples	.05-.15		
Marsh Onions	.05		

CLEVELAND—Butter, extra in tubs 52@52½; prints .53@53½, extra firsts .51@51½; firsts .50@50½, seconds 39@.41, packing .14@.17; fancy dairy .30. Eggs, fresh gathered Northern extras .36, extra firsts .35; Ohio firsts, new cases .33, old cases .32; Western firsts new cases .32. Oleomargarine pound prints nut oleo .22@.24; high grade of animal oils .26@.26½; lower grades .20. Cheese, York state .29@.32, brick .25@.28; limburger fancy .30@.32; Swiss .35@.60. Poultry, live heavy fowls .36@.37, roosters .22@.23, spring chickens .36@.37. Potatoes, Ohio and New York round whites 2.25 per hundred and fifty pound sack; Michigan round white 2.15; Colorado brown beauties No. 1, 3.00; New Bermudas 14.00; new Maryland red Chili 6.00@7.00 a crate. Sweet potatoes, Delaware yellow No. 1, 2.00@2.15 per bushel, Maryland yellow 1.85 a bushel; Virginia kiln dried 1.75@1.80 a hamper.

CHICAGO—Butter, lower; creamery extras .45, standards .41. Eggs, lower; receipts 19,581 cases, firsts .27½@29½, ordinary firsts .26@.26½ at mark, cases included .27@.27½. Poultry, live higher, fowls .34; springs 34.

NEW YORK — Live poultry firm, geese .18@.22, ducks .40@.50, fowls .40@.41, turkeys .35@.45, roosters [illegible], chickens roiels .50@.60. Butter, weaker, receipts 7,434, creamery extra .46¼@46½; special market .47@.47½; state dairy tubs .28@.46, Argentine .30@.42. Eggs, weak; receipts 52,498, fresh white fancy .41, nearby mixed fancy .30@.40; fresh firsts .32@.36.

NEW YORK CURB STOCKS

(Reported by E. W. Wagner & Co.)

OILS—	Bid	As'd.
Allen	1	1¼
Allied	10	11
Amalgamated	8	15
Barnett		4
Boone	1¼	1⅞
Burkett	⅛	⅜
Cosden	5¼	5¼
Elk Basin	8	8½
Glen Rock	1⅝	1⅞
Globe	1¾	2
Harvey	3	6
Home Oil	⅛	¼
Int. Pete	14	14¼
Livingston	2¼	3¼
Marland	2	2½
Merritt	11½	12
Mid West Oil	1⅛	1½
Mid West Oil Pfd	1	3
Mid West Refg	134	136
N. A. Oil	2¼	2½
North West	25	30
Pennock	4⅞	5¼
Prod. & Ref.	4⅝	4¾
Prod. & Ref. Pfd	6	7½
Rickard Texas	¼	¾
Salt Creek	23	28
Sapulpa	4½	4⅝
Seaboard	2	4
Sequoyah	¼	⅝
Simms	6⅞	7⅛
Skelly	6¼	6⅜
Sou. Oil & Trans.	1¼	2¼
Thraman Oil		¼
Union Tank	107	112
United Texas	¼	5-16
West States	⅜	⅝

INDUSTRIALS—	Bid	As'd.
Aetna	9¾	10
A. W. Paper	4½	5½
Allied Pk'rs	4	6
Carib	5⅝	5½
Car Light	2	2⅞
Cont. Theresa	2	3
Chalmers	1	2
Chevrolet	100	400
Cit. Svc. Bankers	26¾	27
Colonial Tire	[illegible]	3
[illegible]	3	5
[illegible]	[illegible]	1
Indian Pkg.	2	3
Mercer	3	4
[illegible]	3¾	4
[illegible]	⅞	1
[illegible]	[illegible]	3
[illegible] Morris	12	17
[illegible] Wiggly	9¼	10
[illegible] Mfg.	3	6
Rockaway	[illegible]	25
Savold NY	[illegible]	5
[illegible] old	2¼	2½
Sweets	7	9
Tob. Prod. Ex.	35	65
UMO	1¼	1½
Un. Pft. Shrg.	7½	8
Un. Ret. Candy	[illegible]	1
United Pictures	1½	1¾
U. S. Light & H.	9-16	¾
U. S. Ship	2	2½
Wayne Coal	4	6
Wright Martin	[illegible]	[illegible]

DECIDES ON ASSESSMENTS FOR A. J. GRAY DITCH

County commissioners, before leaving for Columbus Wednesday, fixed assessments on the A. J. C. Gray ditch in Perry-tp. The waterway has been constructed and in working order. Four payments may be made, or the whole amount paid at a given period. The ditch benefits four farmers.

The ditch was petitioned for by County Commissioner Gray before he was elected to office.

INJURED BOY RECOVERING.

John Watt, 7-year-old son of Mr. and Mrs. Worley G. Watt, 825 E. Elm-st, was recovering Wednesday from injuries sustained Tuesday evening when he was run over by an auto being driven by Walter Grubb, of the Flower Shop. The Watt boy was roller skating and fell under the automobile when one of his skates slipped off, it is stated.

CALL MONEY.

NEW YORK—Call money easier; high 7; low 6; ruling rate 7; closing bid 6; offered at 7; last loan 6. Bank acceptances 6 1-8.

FOREIGN EXCHANGE.

NEW YORK—Foreign exchange opened today with demand sterling $3.90¼; francs .0703, lire .0370; marks .0159½. Canadian dollars .8725; kronen .1702.

WHEAT MARKET IS ON UP GRADE

New Strength Added as Result of Seaboard Buying

(Model Mills)

No. 1 Winter Wheat	$1.65
Spring Wheat	1.65
Corn	.80 to .30 per cwt.
Oats	.39
Pride of Lima, ¼ bbl.	2.55
Pride of Lima, ½ bbl.	1.35
Model Best, ¼ bbl.	2.80
Model Best, ½ bbl.	1.40
Choice Family, ¼ bbl.	2.30
Choice Family, ½ bbl.	1.15
Charm, ¼ bbl.	2.60
Charm, ½ bl.	1.30

CHICAGO — Fresh strength developed in the wheat market today, chiefly as a result of buying on the part of a house with seaboard connections. Scantiness of the visible supply, together with gossip that Greece and France were asking for offers, tended further to give the bulls an advantage.

Trade, however, lacked volume. Opening quotations, which varied from unchanged figures to 1c higher, with March $1.56 to 1.56 1-2 and May $1.49 to 1.49 1-2, were followed by moderate upturns all around.

Corn hardened with wheat. After opening unchanged to 3-4c higher, including May at 69 1-8 to 69 3-8, the market scored something of a general upturn.

Oats were firmer owing to the action of other cereals, starting 1-4 to 5-8c higher, May 43 to 43 1-4 and later holding about initial range.

Setbacks in the value of hogs weakened provisions.

The wheat close was strong 2 1-2 to 3 3-4c net higher with March $1.59 to 1.59 1-4 and May $1.51 1-2 to 1.51 3-4.

Corn prices closed firm 1-8 to 3-8c net higher with May 69 1-4 to 69 1-4 @ 3-8.

GRAIN TABLE

	Open	High	Low	Close
WHEAT—				
March	1.56¼	1.59¾	1.55⅝	1.59¾
May	1.49½	1.52	1.48⅝	1.51¾
CORN—				
May	69¼	69½	69	69⅜
July	71¾	.72	.71½	.71¾
OATS—				
May	.43⅛	43¾	.42⅞	.43¾
July	.44⅝	44⅝	.41¼	.44⅝
PORK—				
May	20.70	20.70	20.60	20.60
LARD—				
May	11.60	11.60	11.37	11.50
July	11.87	12.00	11.75	11.85
RIBS—				
May	11.25	11.25	11.20	11.25
July	11.57	11.67	11.50	11.57

TOLEDO—Wheat, 1.74. Corn .68. Oats .46½. Rye No. 2, 1.09. Cloverseed, prime cash 13.25, March 12.95, April 10.70, Oct 9.30. Alsike, prime cash 15.00, March 13.75. Timothy, prime cash 2.80, (1919) 2.90, (1920) 2.05, March 2.95; April 2.92½, May 3.05, July 3.30.

CINCINNATI — Wheat 1.73@1.74. Corn .68@.69. Oats, steady .45@.47. Rye, firm 1.43@1.44. Potatoes, shipped early Ohio's 2.75@3.00 per 120 lb sack. Hay, steady 18.00@24.00.

TICKER TALK

(By E. W. Wagner & Co.)

Brokers handling Los Angeles and Tampico accounts say that no selling in oils has come from these places. It has all been from New York. The Mexican railroad trouble has been settled it is reported.

New York bankers forecast easier money soon.

Hupp Motors has a surplus of $5,936,292, November 30, 1920, compared with $4,002,344, June 30 1920.

Consolidated Coal for 1920 showed surplus, after taxes and charges of $11.99 a share.

Iron Age says that altho buying now is at 25 per cent of capacity, orders now in abeyance have caused the opening of many middle west independent steel mills.

Regular devidends on United Shoe Machinery and Federal Sugar Refining Co.

Texas Co. shows 1920 net profits of $31,089,317 compared with $18,671,416 in 1919.

Steamer Ryndon has brought $450,000 gold from Rotterdam. Albania brought in 64 boxes of gold, and Acquetania is expected Saturday with $5,313,000 in gold.

Bankers believe that if the Bank of England lowers its rediscount rate that the Federal Reserve Banks will do the same. This should materially aid business.

American International surplus slumped from $7,570,000 to $2,408,000 in the last 12 months.

Many buying orders for stocks are in and more are coming say the commission houses. The recent slump in prices and the general improvement in conditions are given as reasons.

$10,000 IS LOOKING FOR PLACE TO LIGHT

WORCESTER, Mass. — The sum of $10,000 in deposits in New York and Boston banks is left to Frank Flynn, presumably of Worcester, by his brother, John Flynn, who was recently found dead on the beach at St. Augustine, Fla., according to advices received by Postmaster James Healy.

Postmaster Healy has turned the matter over to Captain James J. Casey, of the detective bureau, who is conducting a State-wide search for the missing heir.

RENT PLAYGROUND FOR CIRCUS LOT

WORCESTER, Mass. — The city playground at Beaver Brook will be used in the future as a circus ground, according to a decision reached by the Park and Reservation Commission today, and as a result the city treasury will be $250 richer with every circus that visits Worcester, the commission estimate.

ALCOHOL AND GASOLINE.

CINCINNATI—Alcohol denatured 52; gasoline tank wagon 28; 70 per cent 38.

Alternating current passed thru the windings of electromagnets causes rapid vibration of screens in a new machine for sifting dry powdered materials.

EASTER GREETING CARDS, CENTRAL NEWS STAND.

Best Grade Alfalfa Hay for your Rabbits at Dorsey's.

EASY JOBS

Soft jobs make soft people.

Things come easy to a jellyfish. All he has to do is to float along with the tide and absorb the food around him.

But he never develops a back bone.

Saving money may not be so easy as spending all you earn, but it makes you feel easier afterward. The knowledge that a savings account stands ready to help you, and that it is of your own making, gives confidence.

It develops the back bone.

The Allen County Savings & Loan Company, Savings Building, Corner Market and Elizabeth Street, pays five per cent interest on savings.

LIVE STOCK

(Lima Packing Company Quotations)

Fair steers	.07@.08
Sows	.08
Hogs	.10@.10¼
Heifers	.06@.07
Bulls	.05@.05½
Stags	.05.05½
Good steers	.07@.08

CLEVELAND—Cattle, receipts 200, market steady and slow. Calves, receipts 300, market steady. Good to choice veal calves 14.00@15.00; fair to good 8.00@11.00. Sheep and lambs, receipts 2,000; market steady. Choice wool lambs 10.00@10.50, choice heavies 8.00@9.00, fair to good 7.00@8.50, choice wool sheep 6.00@6.50; fair to good 2.00@3.00. Clipped lambs choice 9.00@9.50; common 6.00@7.00. Clipped sheep choice 4.50@5.50, common 2.00@2.50. Hogs, receipts 2,00; market .55 lower. Mixed 11.25, heavies 10.00; pigs and lights 11.25; roughs 8.00, stags 6.00.

PITTSBURG—Hogs, receipts 1,200; lower. Heavies 10.25@10.50, heavy yorkers, light do and pigs 11.75@12.00. Sheep and lambs, receipts 600; steady. Top lambs 7.50, top lambs 11.00; lower. Calves, receipts 50; steady. Top 14.00.

EAST BUFFALO — Cattle, receipts 135; steady. Calves, receipts 250, .50 higher, 7.00@15.50. Hogs, receipts 4,000, slow .75@1.00 lower, heavy 9.75@10.50, mixed 10.75@11.25, yorkers, light do and pigs 11.50; roughs 8.25@8.50, stags 5.00@6.50. Sheep and lambs, receipts 1,200, sheep active, lambs slow, prices unchanged.

CINCINNATI—Hogs, receipts 4,000; market slow and weak; .50@.75 lower. Heavies 10.00@10.75, packers and butchers 11.00, medium 11.00@11.25; stags 5.00@5.50; heavy fat sows 6.00@8.00; light shippers 11.25, pigs 110 lbs. and less 9.00@11.25. Cattle, receipts 700, market steady to strong. Steers good to choice 8.50@10.00, fair to good 7.50@8.50, common to fair 6.00@7.50; heifers good to choice 8.00@9.50; fair to good 7.00@8.00; common to fair 4.00@7.00, cows good to choice 6.50@7.50, fair to good 5.25@6.50, cutters 3.50@5.00. Calves, strong .50 higher. Good to choice 13.00@13.50, fair to good 10.00@13.00; common and large 5.00@9.00. Sheep, receipts 150, steady. Good to choice 5.00@6.50; fair to good 3.00@5.00, common 1.50@2.50; bucks 1.50@4.00. Lambs steady, good to choice 10.50@11.00, fair to good 9.00@10.50, seconds 5.00@8.50, common 5.00@7.50.

CHICAGO — Cattle, receipts 9,000, market slow; beef steers weak to 25 lower, bulk 8.75@9.75, butcher cows and heifers, steady to weak; sales large 6,000@7.75; canners and cutters mostly 3.00@4.50, bulls steady, bulk 5.25@6.25, calves unevenly lower, bulk vealers 10.50@11.50, early sales stockers and feeders about steady, undertone weak. Hogs, receipts 23,000, largely 15@.50 lower than yesterday's average, spots off more on heavies, lights active; mediums fairly active, heavies slow, top 10.65, bulk 200 lbs. down 10.25@10.60; bulk 220 lbs up 9.10@9.75, pigs steady, bulk desirable 80 to 130 lb weight 10.00@10.50. Sheep, receipts 19,000, light and handy lambs steady, good light lambs sold 10.25; bulk 85 lbs down 9.50@10.25, heavy lambs dull, tending lower; choice 95 lb lambs late yesterday 9.00, good and choice strong weight, medium ewes around 6.00, feeder lambs steady.

WIFE AWAY AT NIGHT MARTZ CLAIMS IN HIS SUIT FOR A DIVORCE

Charging that his wife suddenly left him in December last, since which time she has not been heard from, Earl Matrz seeks to sever the marital relation in common pleas court, from his wife Lucille.

The couple were married in Celina April 11, 1914. They have three children, Donna, 6; Lilagene, 4, and Paul, 2. Children are now being cared for in the home of his parents.

Martz says hs wife remained away from home nights and did not properly care for her home.

STOCK COMPANY WILL COME TO ORPHEUM SOON

Manager Shaw of the Orpheum theatre announced Wednesday that, beginning April 4, the policy of his theatre will change from vaudeville to stock attractions, to be presented by the North Stock Company, of New York.

Eight performances a week will be given, including two matinees. The material to be presented will range from well-known dramatic pieces to the lighter comedy-dramas. The company is well known in theatrical circles, and includes a number of prominent players, headed by Harry North.

It is expected that the management will continue the stock policy thruout the summer months, altho a definite announcement to this effect has not yet been made.

LODGE NOTICES

Maccabees will hold an important meeting Thursday evening at 7 o'clock in Eagle hall, S. Main-st. Deputy Sharp will be present to explain the contest for new members, in connection with the regular lodge [illegible].

MARRIAGE CEREMONY.

Justice of the Peace Ernest M. Perkins officiated at the marriage of Oona Ferguson, Lima state hospital, to Charlie Foster, cigarmaker, West Cairo, Tuesday.

Fall Grass Seed and Farmer's Field Seeds, at Dorsey's.

CRIME BLAMED ON WAR AND FLU

Due to Weakened Mental Condition Police Chief Thinks

BERKELEY.—Worries due to the war and the influenza epidemic, a weakened physical and mental condition which has resulted in the breaking down of many members of society, are declared to be the chief causes of the wave of crime, insanity and suicide which has swept the country, by August Vollmer, Chief of Police of Berkeley. The heritage of war is often more pitiful, heartrending and terrible than battle itself, he says. The aftermath, he says, due to stress and strain, is an increase in crime, insanity, which is closely allied to crime, and suicide, for a number of years after war is actually over.

More people die as the result of war than are killed, he says, more crimes are committed against persons and property, more people are treated in hospitals as the result of the strain of the times, more persons reach the breaking point of their lives than at any other period, and there is more distress and disorder.

Influenza, Chief Vollmer says, left thousands of people in a weakened physical and mental condition. This with the worries due to war, has resulted in a great number of persons reaching the limit of their capacity and breaking down.

When the breaking point in every physical and mental make-up is reached, says the chief, the instincts that have been repressed by training, education environment and civilization come to the surface. It is then that the criminal tendencies begin to show. They are not necessarily weaker than others; it is due to the amount of tension to which they have been subjected.

He does not expect crime to diminish until there is less strain and tension in everyday life, worries and cares are not as great, and conditions are nearer normal.

ORGANIZE SCHOOLS FOR COMMUNITY CHEST DRIVE

Mrs. Kent Hughes, major of the schools division of the Community Chest campaign, met the principals of the public schools at 4 o'clock Wednesday afternoon at Central high school to organize her division.

A drive for $30,000 to finance local welfare associations will be made during the week of April 3.

WAYFARERS INITIATE CLASS; DINE TONIGHT

The Wayfarers' dinner club will give their weekly luncheon at the Elks club at 6 o'clock Wednesday night. Judge Emmett Jackson and Austin Potter will speak.

Eight candidates were initiated to the club at the monthly initiation at the club rooms, Holland block, Tuesday night. They are: Edward M. Royser, Fred W. Knisley, C. Vaughn Ashton, Joe W. Hyer, Ralph C. Pence, Edward Hitz, Merle Furman and Edward M. Webb.

NATIVE OF ITALY, CARL MORGLI, DIES AT HOSPITAL

Carl Morgli, 28, born in Italy, died at the District Tuberculosis hospital, Tuesday night. Morgli made his home with Louis Daley, 772 W. Wayne-st. The body was removed to the O'Connell mortuary, W. McKibben-st.

Funeral services will be held Thursday at 9:30 o'clock at St. Rose Catholic church. Interment will be at Gethsemani.

JOHN U. KELLER ESTATE $36,759, AS APPRAISED

The estate of the late John U. Keller, Spencerville, amounted to $36,759, according to report of appraisers, filed in probate court Wednesday. Ira B. Post, William Post and Charles Geseltcher were appraisers.

Securities amount to $18,360, real estate 22,000; money $1,150 and personal goods and chattels $249.

OHIO INCORPORATIONS

The Eighty-fourth-Euclid Co., Cleveland $10,000, M. A. Copeland, N. B. Marden.

The Taft Metal Pattern and Manufacturing Co., Cleveland, $10,000, J. W. Taft, W. A. Glunt.

The Cleveland Photo Products Co., Cleveland, $25,000, F. E. Oller, W. J. Claxton.

The Artistic Tailoring Co., Canton, $10,000, M. Minkin, M. Zogolis.

The Canton Actual Business College Co., Canton, $40,000, J. J. Krider, J. E. Bowman.

The Ohio Entertainment and Producing Co., Akron, $30,000, J. F. Barnhart, B. F. Connelly.

The Hudson and Underwood Heel Co., Cincinnati, $25,000, A. A. Hudson, A. J. Underwood.

The Gomberg Brothers Co., Cleveland, $50,000, A. Gomberg, P. E. Klein, L. V. Schell.

The Thouron Coal Co., Cleveland, $50,000, W. H. Marlatt, F. H. Felton.

Increases.

The Auto Tool and Gauge Co., Cleveland, $25,000 to $[illegible],000.

The Realty Holding Co., Akron, $75,000 to $150,000.

The Korach-Akron Investment Co., Akron, $60,000 to $180,000.

The Closet Seat Pumper Co., Cincinnati, $25,000 to $150,000.

Mrs. Newland Recovering

Mrs. F. E. Newland, 524 S. Pine-st, is recovering nicely from an operation she underwent Tuesday at the City hospital.

Ear Corn Shelled and Cracked Corn at Dorsey's.

Back To Normal Prices
—ON—
STERILIZED WIPING AND WASH RAGS
Suitable for Factories, Machine Shops, Garages, Etc.
YOU CAN SAVE 50% BY BUYING DIRECT FROM THE MANUFACTURER
Call us at Main 4898 or write
The Buckeye Reliner Producing Co.
Successors to Buckeye Paper Co.

LIMA SHEET METAL PRODUCTS COMPANY

As stated previously, the stock of The Lima Sheet Metal Products Company is now selling for $12.50 a share, and we believe will go higher.

Why not buy now, or increase your holdings, before another rise. We would like to have you with us.

Work will begin on the new factory, the early part of next month.

Become interested. Watch this business grow.

THE WHEATLEY CO.
Government Bonds
High Grade Investment Securities
Citizens Building — Phone Main 4034
Lima, Ohio

STANDARD OIL STOCKS

(Reported by E. W. Wagner & Co.)

STOCKS—	Bid	As'd
Anglo-American Oil Co	17	17½
The Atlantic Refg. Co.	900	950
Borne-Scrymser Co.	375	400
The Buckeye Pipe Line	82	84
Chesebrough Mfg. Co.	185	200
Continental Oil Co.	110	115
The Crescent Pipe Line Co.	29	31
Cumberland Pipe Line	92	97
Galena Sig. Oil Co. (Pfd.)	92	97
Galena-Sig. Oil Co. (Com.)	45	45
Illinois Pipe	166	172
Indiana Pipe Line	87	85
National Transit Co.	26½	27½
New York Transit	145	150
Northern Pipe Line	92	97
Ohio Oil Co.	270	274
Penn-Mex Fuel	30	34
Prairie Oil and Gas	450	460
Prairie Pipe Line	197	202
Solar Refg. Co.	380	395
Southern Pipe Line	100	105
South Penn Oil Co.	220	224
South West Pa. Pipe Line	60	64
Standard Oil Co. (Cal.)	296	303
Standard Oil Co. (Ind.)	68¾	69¼
Standard Oil Co. (Kansas)	575	590
Standard Oil Co. (Ky.)	390	405
Standard Oil Co. (Neb.)	440	460
Standard Oil Co. (N. J.)	135	140
Standard Oil Co. (N. Y.)	327	330
Standard Oil Co. (Ohio)	375$	390
Swan & Finch Co.	40	50
Union Tank Line	106	109
Vacuum Oil Co.	285	295
Washington Oil Co.	28	32
Midwest Refinery	135	137
Int. Pete.	14	14¼

ADVERTISED LETTERS

The following is a list of letters remaining uncalled for at the Lima, O. postoffice February 14, 1921:

R. M. Ackert, Mrs. Lina Askynasy, Carl Allen, Everett Allen.

Lord Brady, Mrs. Ed Borp, Ina Bird, Miss Carrie Boydstone, A. Bandover, Mrs. Bertha Barnette, Miss Mavis Byrne, Mrs. J. B. Bartlett, Helen Baker, Mrs. Wesley Bowers, C. W. Clark, Helene Clement, Jacob D. Carron, Wm. Conley, Mrs. Harry Clever, M

THE BEST SMALL SPACE BUY IN AMERICA WITH A PULL IN EVERY WORD AND YOUR AD READ BY THOUSANDS IN DISTRICT

CLASSIFIED — The Lima News AND TIMES-DEMOCRAT — SECTION

THESE PAGES READ BY 50,000 PEOPLE IN CITY AND LIMA DISTRICT, GUARANTEEING YOU RESULTS

NO MATTER WHAT BUSINESS A SMAL ON THESE PAGES YOUR BUSINESS TELEPHONE MA

The Lima News

AND TIMES DEMOCRAT

4921—MAIN—4921

MEMBER OF ASSOCIATED PRESS

The Associated Press is exclusively entitled to the use for republication of all news dispatches credited to it or not otherwise credited to this paper and also the local news published herein

Classified Advertising Rates.

Per word, each insertion 2c
Minimum Price cash 25c
Minimum Price charge 35c

Copy for classified pages accepted until 11 o'clock a. m. for the Daily Editions and until 5 o'clock Saturday night for THE SUNDAY EDITION.

The Lima News and Times Democrat will not be responsible for more than the first incorrect insertion of any advertisement ordered for more than one time.

All orders to discontinue advertisement must be in writing or must at office. The News will not be responsible for telephone cancellations.

The following classification heads are standardized and uniformed, no other heads will be used.

Classified Advertising Index.

Agents Wanted 5
Automobiles & Supplies 23
Auto Livery & Garages 24
Business Notices 17
Business Opportunities 32
Bicycles and Motorcycles 26
Board & Rooms 8
Female Help Wanted 3
For Rent—Business Places 32
For Sale—City Property 34
For Rent—Houses 29
For Rent—Apts & Flats 30
For Rent—Farms 31
For Sale or Exchange 37
For Sale—Farm Property 35
For Rent—Miscellaneous 33
For Sale—Miscellaneous 10
Horses & Vehicles 25
Household Goods 13
Help Wanted (General) 9
Hotels & Restaurants 15
Insurance 39
Lost & Found 1
Livestock 28
Male Help Wanted 4
Motorcycles & Bicycles 27
Money to Loan 38
41 MACHINERY AND TOOLS
Musical Instruments 12
Public Auction Sales 40
Poultry & Pet Stock 27
Produce 28A
Personal Notices 21
Professional Services 19
Removal Notices 20A
Roomers & Boarders 9
Rooms For Rent 7
Rooms Wanted 7A
Repair Service 38
Salesmen Wanted 5
Situation Wanted 6
Special Notice 20
16 SEWING
Service Announcements 18
Transfer & Storage 14
Wanted to Buy 11
Wanted to Rent—Stores & Offices 29A
Wanted—Real Estate 36
Wanted—Farms 35A
Wanted to Rent 7A, 29A, 30A

1 LOST AND FOUND

LOST

Boston Bull. License No 2304. Finder please call Main 3401 or return to No 26 Terace Court and receive reward.

BICYCLE FOUND—Owner can have same by calling at Pennington & Chapman Grocery 561 S. Main and paying for this ad

LOST - Elgin wrist watch, M. F. engraved on back. Finder return to the Vogue Millinery. Reward

2 HELP WANTED (General)

LIMA EMPLOYMENT OFFICE
129½ W. High St. Phone Main 1902
WANTED AT ONCE
2 carpenters
2 men for housecleaning
2 women for housecleaning
1 middle aged woman to take charge of small downtown business on straight salary
3 women for general housework
Several farm jobs open for single and married men

3 FEMALE HELP WANTED

WANTED — Housekeeper, experienced in family of two. Phone Rice 2701

WANTED

500 women to choose from our large selection of Easter Millinery. New assortment of hats received daily.

THE DAY-BERT HAT SHOP
214 S. Main St
Out of the high rent district

WANTED Woman for sewing who understands awning making. Rear 127 N. Metcalf

WANTED—Stenographer. Apply in person. Swift & Co., Produce Dept

WANTED—Woman to assist invalid lady. Inquire 541 N. Elizabeth st

WANTED—Girl for general housework in family of four. Good wages. Reference required. Phone High 2[illegible]

WANTED An experienced girl to assist with housework and laundry work. Apply 1[illegible] N. Mcdonald st

WANTED Three girls to learn sewing in our store. Good pay while learning. Apply Miss White at Lima House

NIRA NIRA

SALESLADIES

to work Saturdays only. All year round positions with good stores. Apply all week.

BOSTON STORE

4 MALE HELP WANTED

WANTED [illegible] The Lima News [illegible]

WANTED [illegible] days with [illegible] State telephone number and references

WANTED Experienced [illegible] also experienced lady cook. Address Box 472, care of News

WANTED Boy between the ages of 14 and 16 to work after school hours. Apply 324 N. Main st

WANTED—Barber at once at 91 S. Johns or call Lake [illegible]

WANTED — Shoemaker experienced in lockman. Lima Shoe Repairing Co., 111 N. Elizabeth

I have permanent district manager position for man with car selling fine line of products direct to the country and city consumers. Guaranteed salary $200 to $250 per month if you possess salesmanship. See Mr. Batze, Manhattan Hotel, 10 to 12 a. m. or 6 to 9 p. m.

Salesman, must have some electrical experience also automobile. Ideal Electric Co., 710 S. Main-st. Phone State 1220.

5 AGENTS AND SALESMEN

IT IS SAID "OPPORTUNITY knocks but once". Tuesday, Wednesday and Thursday between the hours of 10 and 12 noon, and from 7 to 9 p. m. I will consider applications of ten men who are not satisfied with their present employment and who are honest and ambitious and have a desire to cut loose from the weekly pay envelope. To the men selected, a practical course of salesmanship will be given free of charge, and those qualifying will immediately be given a position with a sales organization employing over fifteen hundred salesmen, and an opportunity to earn from $2000.00 to $6,000.00 annually and practically unlimited opportunity for advancement. This course will in no way conflict with your present employment, as the instructions will be given in the evenings. Call No. 8, Collins Building

6 SITUATIONS WANTED

[illegible] Paper Hanging wanted [illegible] 15 years experience. Will [illegible] Call High 7919

WASHINGS WANTED—Will call for and deliver. Call State 5993

WANTED

PAPER CLEANING OF ALL KINDS. WORK NEATLY AND PROMPTLY DONE.

C. M. DIBERT
High 3084

For Expert Wall Paper Cleaning

Call Northamp Drug Store, Corner Main and McKibben. Main 1963
Estimates Free

WANTED Position on farm by married man with small family, by month or year. Phone Rice 1477

WASHING WANTED—To do at home. Call [illegible]

WANTED Work by the day. Call State 1121

WANTED

Let us do your carpenter work. Both new and repair. We specialize on small garages, etc

REDICK BROS.
Phones
HIGH 2073 STATE 4620

WANTED

House wiring, old or new, guaranteed first class. Price is right. Report your troubles to us. Call High 3138 or Lake 3107.

WANTED House cleaning by reliable colored woman. Call State 5971

Carpenter work of all kinds wanted. Phone [illegible] or Rice 1447

LIGHT HAULING, SEWING, DIGGING Cistern Cleaning, Repair Work. High 2[illegible] J. B. Rutledge

WANTED—All kinds of cement work and flue repairing. All work guaranteed first class. High 3058 or 591 S. Pine St.

C. E. McELFRESH

WE DO CLEANING

Houses, office, carpet, walls, basement, varnish, club and lodge rooms. We clean houses from attic to cellar and also prepare that front and back lawn for spring. For prompt attention call State 5120. Ask for Rich. Room 116 Opera House Blk

7 ROOMS FOR RENT

FOR RENT Large front sleeping room. Also garage. 419 N. Elizabeth st

Room in modern home with breakfast suitable for one or two young ladies. Phone Rice [illegible]

FOR RENT Furnished sleeping room. 121 W. Wayne Ave

FOR RENT — rooms furnished for light housekeeping, gas, bath, electric lights, hot and cold water. Adults. 1[illegible] W. High

FOR RENT Nicely furnished sleeping room. 2[illegible] W. High. High 2[illegible]

ROOM FOR RENT—Large sleeping room, large closet, for two. Use of phone. Apt 6, Adkins

FOR RENT—Two furnished rooms for light housekeeping, no objection to children. 206 N. Elizabeth. Main 5956.

FOR RENT—Modern office room, unfurnished [illegible] unfurnished in building. Elevator service, reasonable rent. Call Main [illegible]

7A ROOMS WANTED

WANTED To rent small house or [illegible] unfurnished room between K[illegible] by Jan. Scott, [illegible] Dimmesdale by widow, no children. Phone High 2[illegible]

10 MISCELLANEOUS FOR SALE

FOR SALE Two wash troughs, 1 [illegible] boiler, 1 [illegible] and 8 [illegible] bed with springs and mattress. The Dorsey Women's Store, North Side Square

FOR SALE Kitchen cabinet, Rose comb Leghorn Hens and Red. Phone West [illegible]

FOR SALE Stone table, 48x[illegible] 12 ft. [illegible] 241 S. Main or phone [illegible]

FOR SALE Two [illegible] Kelly Springfield [illegible] Call Main 1112

FOR SALE [illegible] table tops, [illegible] cases, [illegible] refrigerator. Walnut Drop Front Fabric Square

FOR SALE [illegible] Call [illegible]

FOR SALE Universal [illegible] machine like new. Call [illegible]

SPECIAL TODAY

AT CITY FISH MARKET
126 S. UNION

FRESH

Bull Heads, Trip Fish, Halibut, Mackerel, Smelts, Trout, Pickerel, Perch, White Bass, Boneless Herring, Carp, Schrimps, and Smoked, salt and Canned Fish

HAY

OATS, CORN AND CHOP FEED

APPLES

Kings, Spies, Baldwins
SWEET CIDER
We Deliver

J. W. FORD
WHEELER FARM
Lake 2052

10 MISCELLANEOUS FOR SALE 10 MISCELLANEOUS FOR SALE

HARD COAL

We have an ample supply of hard coal for both stoves and furnaces at the present time. Put in your next winter's supply NOW, as we are unable to say what conditions will be later in the season. The Anthracite operators assure us prices will NOT be lower during the summer, so remember the last two winters and buy now and BE SURE.

Anthracite Chestnut	$16.00	Manhattan Lump	[illegible]
Anthracite Egg	$15.50	Nyco Block	$9.50
Solvay Coke	$13.00	Pocahontas Lump	$11.50

THE CLIFF WOOD COAL & SUPPLY CO.

"The House That Service Built"
355 South Central Ave.
Main 4165 Phones Main 5148

10 MISCELLANEOUS FOR SALE

FISH

Buy Your Fish at

720 N. Jackson St.

SAVE MONEY

FOR SALE

One hundred shares of stock of Gramm-Bernstein Co. at a bargain. Mr. Stock, Care News.

Goodyear Wingfoot Rubber Heels	40c
Panther Rubber Heels	25c
Men's Half Soles	90c
Ladies Half Soles	75c

All work guaranteed
S. Bream Successor of Epstein Shoe Repair
219 South Main Street.

FOR SALE

Meat cooler, 6x8x10, 3 horse electric motor, 6 corner display refrigerator—just the thing for vegetables and fruit, a extra fine grocery ice box, new plate glass bargains. Inquire 586 S. Main St.

11 MISCELLANEOUS WANTED

WANTED To rent large barn or garage big enough for three or four autos, chauffeur with good outfit. Address Box 60, care News, phone Rice 4417 after 6 p. m.

We buy men's and women's clothes. Call Main [illegible]

WE PAY HIGHEST PRICES FOR ALL KINDS HOUSEHOLD GOODS. MAIN 4354.

12 MUSICAL INSTRUMENTS

FOR SALE—An old violin and a mandolin. Bargain. 506 E. Elm-st.

13 HOUSEHOLD GOODS

FOR SALE—Household goods, 456½ S. Main, over Salvation Army Hall

FOR SALE—Sideboard, chairs, feather bed and other articles. 222 N. West-st Rice [illegible]

SALE OF ODD STOCK

All items in furniture, beds, mattresses, springs, chairs, rockers, davenports, library tables, lamps and such as have been left from suites are on sale on our first floor at prices less than the cost of manufacture, even before the war. You can buy these as cheap as you could buy second hand goods. See our windows

HARMAN'S
MARKET AND ELIZABETH

14 TRANSFER AND STORAGE

ARNOLD & STANYER
MOVING
Local and Long Distance Hauling.
Call for Reasonable Prices.
State 2708 High 5512

1½ TON TRUCK

I am ready for moving of ashes, rubbish and to do general hauling. Call Rice 5948

MOVING AND LIVERY

Satisfaction Guaranteed
SHERMAN DAVIS
116 South Union Street
Phone Main 4149

NEW TRUCK SERVICE
NOIROT
All Work Guaranteed

633 S. SCOTT or Phone HIGH 6033
Long Distance Hauling and Moving Our Specialty

MOVING VAN

Best of Work and Lowest Prices
Pianos a Specialty
Cinders, rubbish or any kind of hauling done. Save yourself money by calling Grand 6428 for A. B. Fogle's Moving Van.

For Moving
get

YOUNG AND ACKERMAN

Big truck for all kinds of hauling. Small truck for light loads. Good reliable men for handling furniture. Price reasonable. Phone office, Rice 2429. Residence, State 5483

I. W. SAKEMILLER

Biggest motor truck in Lima for long distance moving; large team van for city. All work guaranteed. 119 W. WATER ST. RICE 5140

M. PROVO

206 NORTH CENTRAL AVENUE
Livery, Feed and Moving Van
PHONE MAIN 6575

15 HOTELS & RESTAURANTS

MARSHALL HOUSE
DINING ROOM
OPEN TO PUBLIC
Good Home Cooking
Chicken Dinner every Sunday [illegible]
Good Board by Week $6.00
Regular Meals 40c-50c

16 SEWING

WANTED

Plain and Fancy Dressmaking
By Experienced Seamstress

MRS. J. A. SWIHART,
1014 W. North Rice 1692

MRS. L. W. LOCKARD
Local Representative
for the
World's Star Knitting Co
Hosiery and Klean Knit Underwear
ROOM NO. 13, COLLINS BLK
Over 1st National Bank. Main 2630

An exceptional opening those desiring plain sewing machine work at home. City, Country, no canvassing. No experience required. To prevent curiosity seekers enclose 12 cents sample information. Good Wear Cloth Co., Asbury Park, N. J.

17 BUSINESS NOTICES

NEW CAMBRIDGE HOTEL AND CAFE

50 rooms, steam heated, hot and cold water. Rooms by day or week. Reasonable rates. Everything good to eat. Steaks and chops a specialty. Open at all hours. Our Sunday dinner is unsurpassed.
THE LITTLE HOTEL WITH BIG HOTEL SERVICE
Try it.
Opposite Penn. and B. & O. Depot
Phone Main 2195

PHONE RICE 2819. 2ND FLOOR
Times-Democrat Building
NEXT TO POST OFFICE
M. P. JOHNSON
DRY CLEANING, DYEING AND PRESSING
Shine Removed from Blue Serge Skirts
Ladies' and Gents' Expert Repair Work a Specialty
129½ W. HIGH ST. .. LIMA, OHIO

FARM IMPLEMENT PRICES SMASHED

If interested, call Home Phone No. 12 or Lima Phone, Suburban 1920.

E. L. DURBIN,
LAFAYETTE, OHIO

Liberty Bonds

BOUGHT
RAY MAUK
222 HOLLAND BLOCK
HIGH AND MAIN STREETS

ELECTRICAL APPLIANCES AND FIXTURES

Contractors for wiring
Lowest Prices.
IDEAL ELECTRICAL COMPANY
710 S. Main State 1224

WHY HAVE A MUDDY YARD AND SIDE WALK?

Sod now and get the spring rain on your sod. Work neatly done, good sod guaranteed.
WM. HEAD
1216 S. Broadway
Phone Rice 4494

WALL PAPER, FLAT PAINT AND Tresco cleaning. Work neatly and promptly done. References and estimates free.

CHAS SPURR
327½ N. Main St
Phone High 5690. Lima, Ohio.

Corns, Callous, Sore, Sweaty, Aching, Tired Cracked And All Ailments of the Feet. FOR YOUR FEET PID'S FOOT FAVOR Ask your Druggist. 45 Cents a Box

ATTENTION
—for—
Prompt and Courteous Treatment Call
CITY UNDERTAKING CO.

City Calls only $1.00
We are selling our caskets at prices as they were before the war.
MAIN 4406
322 WEST MARKET STREET

17 BUSINESS NOTICES

J. R. CUTHBERT
ANALYTICAL & COMMERCIAL CHEMIST

PHONE MAIN 6924 LIMA, OHIO

CITY BANK TAILOR SHOP
UNDER CITY BANK

Suits dry cleaned and pressed Mondays and Tuesdays for $1.25. Shine removed from blue serge. Work called for and delivered. Ladies' and gents' expert repair work. L. W. Barnett, Prop. Phone Office, State 6892. Residence, Rice 3110. Entrance thru barber shop.

QUICK REPAIRS
on
ENGINE, PUMP, OR MACHINE
Satisfaction Guaranteed
LIMA MACHINE TOOL CO.
Rear 223 S. Main. Phone Main 1249.

CONTRACT WORK DONE

Cellar and sewer digging, cement work and pavements.

JO PACETTI & CO.
811 SOUTH MAIN STREET, REAR
PHONE LAKE 1294

WE PAY
6%
FOR YOUR MONEY

Compounded without loss of a day's interest and repaid on demand.

THE FRANKLIN FINANCE CO.

JOHN F. COVER, Jr., Treas.
400 Holland Building Main 5655

LIMA SHEET METAL WORKS
Roofing, Spouting and Furnace Work

139 and 141 East Wayne
PHONE MAIN 5936
RAILING & MADDEN, Props.

LIMA MONUMENT CO.

Before you buy your marker, block or Monument, see us. We stand back of all our work and handle the best of Dark Bairee and other Granites.
Phone Lake 2828
628 N. Jackson St

F. D. BAKER

PAPER HANGING, DECORATING AND PAINTING
Can be found at C. L. Cunningham's residence.
PHONE LAKE 4457

19 PROFESSIONAL NOTICES

C.V. Stephens

EXCLUSIVE OPTOMETRIST
200 OPERA HOUSE BLOCK
"We grind our own lenses"
"Our glasses always satisfy."

R. D. Mundhenk
EXCLUSIVE OPTOMETRIST

Eyes Examined, Glasses Fitted
With Hughes & Son
135 N. Main St., Lima, Ohio

S. K. KRAUSS
Rupture Specialist

Office Hours 1 to 3:30, and other time by appointment.
Office 232 1-2 N. Main St
Res. Phone Main 1649
Office Rice 2660

DR. GEO. W. KING

Eye, Ear, Nose and Throat
304 Opera House Block
Office Hours 8 to 12 and 1 to 5.
Successor to Dr. Van Note

DR. A. H. HERR
THROAT SPECIALIST

New Medical Bldg., Cleveland Ohio. Hours by appointment. All Monday, and Tuesday forenoons I served for removing tonsils and adenoids in Lima office (over Feldman's Store) 222 N. Main St.
PHONE MAIN 3533

DR. F. D. CLARK
Osteopathic Physician
311-312 Masonic Building
Successor to
Dr. C. A. Black
Residence calls answered promptly.

21 PERSONALS

ARE YOU WASTING YOUR SPARE TIME?

Why not use it to prepare yourself for an executive position paying $300 monthly and up. A $5,000,000 institution offers you this opportunity. To secure an interview give age and full details of past experience. Address Box 450, Care News.

LADIES! LADIES! I positively guarantee my great successful "Monthly Compound. Safely relieves some of the longest and most obstinate cases in 2 to 6 days. No harm, pain or interference with work. Mail $2.00. Double Strength $3.00. Booklet free. Write today. Southington Remedy Co., Kansas City, Mo.

FOR SALE

1917 Willys Knight Speedster in first class mechanical condition; all cord tires, less than 500 miles wear, new storage battery. Can be easily converted into light delivery truck. Price very reasonable. Can be seen at Armstrong's Garage.

THAT'S DIFFERENT

17 BUSINESS NOTICES 17 BUSINESS NO

USE SCOTCH LACQU

FOR FLOORS AND WOODWORK
THE OTTAWA PAINT CO.
124 W. HIGH ST.

F. A. SCHULLER
FUNERAL DIRECTOR AND EMBALMER
LADY ASSISTANT AMBULANCE
CHAIRS AND TABLES FOR RENT
PHONE, MAIN 1814 329 N.

SMOKE

BROTHER HOO

UNION MADE CIGARS
8c—2 FOR 15c
MFG. BY BROWN & MORTON

19 PROFESSIONAL NOTICES 19 PROFESSIONAL N

The Renewal of a Past Enjoyn

is one result to follow the treatment of offensive teeth. Digest more like nature intended it to be, and you will have bette stimulate ambition which gives you a greater capacity for dom Patients have an experience of pleasure from my operation enjoy to recall for years.

A call will be as delightful as it will be interesting
EXAMINATION FREE

DR. H. R. MYERS
ROOM 208, MASONIC BUILDING PHONE

23 AUTOS & SUPPLIES 23 AUTOS & SUPPI

For Sale

WITH OUR GUARANTEE

1920 Overland coupe, almost new; 5 wire wheels and 5 good tires, $1350.00 value ..... $
1920 Chevrolet touring, used less than 2000 miles $800.00 value .....
1918 Ford touring, $375.00 value .....
1917 Studebaker Six touring, $800.00 value .....
1916 Chevrolet touring, $300.00 value .....
1916 Dodge touring, $800.00 value .....
1919 Chevrolet truck, $750.00 value .....
One Ton Dearborn Truck with large body and cab...
1921 Ford Sedan in A-1 condition .....

These cars are all overhauled and in first class cond

Hawisher Motor C

Studebaker Distributors
132 WEST HIGH ST. PHONE, MAI

23 AUTOS & SUPPLIES 23 AUTOS AND SU

RE*NEW*ED
CARS

Type 57 Cadillac, Touring.
Type 55 Cadillac, Victoria.
Type 51 Cadillac, Roadster.
1917 Reo Touring.
1920 Dort Touring.
1920 Dodge Touring.
1918 Dodge Touring.
Type 59 Cadillac Victoria.
Willys-Knight Coupe.
Franklin Sedan.
1919 Haynes Four Passenger Chummy Touring.
1920 Hudson, 4 passenger.

LIMA CADILLAC CO.

BARGAINS IN USED CARS

1 ton Republic Truck	$500
Cadillac Roadster	$400
Willys Knight Touring	$600
Chalmers Touring	$600
Ford Delivery	$250
Gardner Demonstrator.	
2½-ton Republic Truck, pneumatic tires, 1920 model	$1900
2-ton Nash dump truck, pneumatic tires, starter and lights, like new	$2500
'16 Dodge Roadster	$550

HUBER AUTO SALES
114 E. Market St Main 6969
Gardner Cars Republic Trucks Auburn Cars

FOR SALE—Two Saxons, both in good condition, priced for quick sale. Call Grand 6431.

WANTED
AUTOS TO W
—at—
AUTO LAUND
771 WEST NORTH S
WHITE & SIMM

We repair radiators of also make new ones fo of car.
CLEVELAND AUTO R COMPANY
107 E. Wayne St. Phone

USED CARS

1919—Franklin Sedan.
1918—Franklin Sedan.
1919—Franklin 4-Pass
1918—Franklin Demi-Se
1917—Dort Sedan
1916—Dodge Winter Top
1915—Regal Touring

LIMA FRANKLIN
124 W. Market St. Phone

FOR SALE—USED
1917 Buick Sedan.
1917 Chandler 7 Passeng
C. H. BLACK GA
512-14 W. High
Main 5678

NewspaperARCHIVE®
NewspaperARCHIVE®

BRINGING UP FATHER— By McMANUS

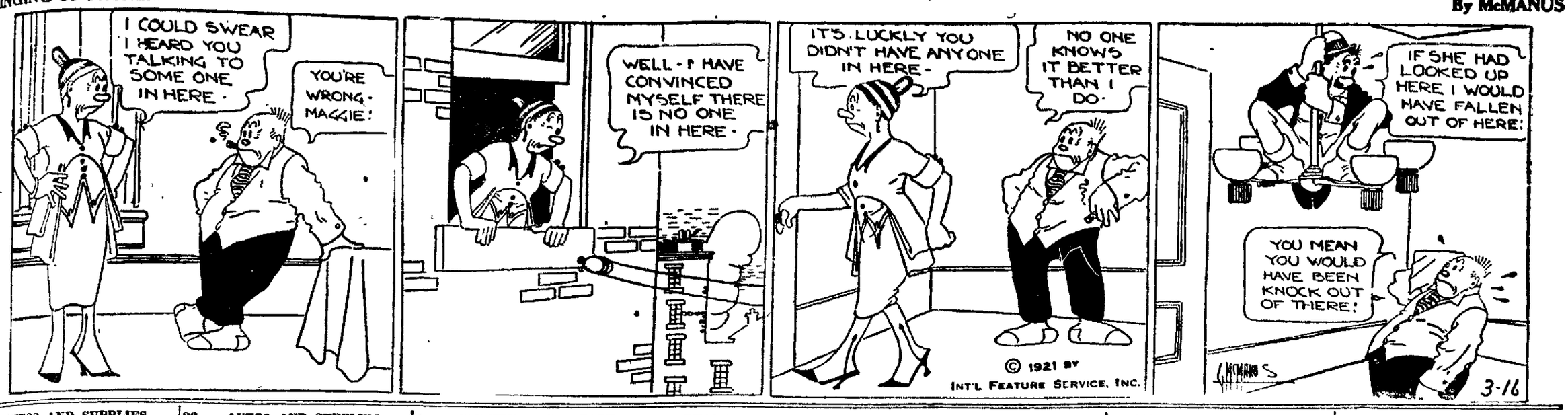

AUTOS AND SUPPLIES

FOR SALE

Some companies save you money on oil, others on gas. It is our business to save you money on tires. 30x3, $6.90; 30x3½, $7.90 Our only restriction is two tires to a customer until given a trial.
MASTER PRODUCTION CORP.
Room 13 Collins Bldg.
Over 1st Nat. Bank.
Phone, Main 2630

ELM STREET GARAGE
Let us give you an estimate on overhauling your car. Storage by the month, $6.00.
NASH SERVICE STATION
114 E Elm St. Phone High 1778

COCHRUN'S GARAGE
GENERAL AUTO REPAIRING
Master Carburetors—25 to 40% increase in mileage guaranteed.
226 S UNION ST MAIN 2569

FORD BARGAINS
1920 Touring, with starter, A-1.
1919 Coupe, starter very fine
1919 Coupe, new tires, good buy
1917 Touring and Roadster new tires, in fine repair, good body
WEST SIDE USED CAR CO.
Rear 124 N Metcalf

BEAR-CAT GARAGE
OPEN FOR BUSINESS
Storage $1 Per Month
Auto and Electrical Repairing a Specialty
Battery Repairing and Recharging
116 WEST EUREKA STREET
HIGH 5237

FISK TIRES
KILGORE TIRE AND VULCANIZING SHOP
Open Till 7:30 Evenings
118 E Spring St Rice 2478.
Lima, Ohio

GOOD USED FORD CARS
You will always find some on hand
JESSE L. BARBER
Phone Main 6055 127 E. Spring

IF YOU want to sell your car, see us. We will advance you cash on same while we are selling them. We have lots of prospects.
WHARTON GARAGE
28 Bellevue Alley
Open evenings and Sundays

Emblem of Satisfaction
EVERY ONE A BARGAIN
1918 Buick Touring winter top.
Buick 1920 Roadster, 5 cord tires.
Buick 1920 Touring, 5 cord tires.
Buick 1920 Touring.
1918 Buick Touring
When you buy a Buick Car from us you buy a guaranteed car, as they are completely overhauled and repaired before sold
Marmon 34 excellent condition.
Essex 1920 Touring.
Lexington 1920 Touring.
Franklin Sedan
Nash Touring 1920. New Car.
The Sturtevant-Jones Co.
120 West Market Main 6890

FOR SALE—Ford Touring, motor in fine condition, tire carrier, tires like new, priced 30 per under a new Ford. Call Mr Carter after 5:00 P. M. cash Call Mr

FOR SALE—Passenger Overland in first class condition also year old Ford. Rice 2764.

MOTOR SPECIALISTS
You are not paying for experimental work when you bring your car to us We have had years of experience in the repair business. If you are not sure what your car needs we will inspect it and give you honest advice. Try us.
Overhauled Cars For Sale.
Cylinders re ground by MULLEN-SOUR PROCESS
SERVICE GARAGE
Repairing—Storage—Used Cars
410-412 S Elizabeth St.
High 6022
H. B. Longsworth, Prop.
"Garage of Personal Service"

23 AUTOS AND SUPPLIES

YOUR FORD PLUS BOSCH MAGNETO EQUALS AN AUTOMOBILE
HAVE ONE INSTALLED AT
BECKMAN ELECTRIC SERVICE STATION
201 S. Central Ave.

LIMA WELDING CO.
WE WELD ALL METALS
Nothing too large, nothing too small.
CARBON REMOVED
Prompt Service
PHONE STATE 3356
Rear Memorial Hall

SCIENTIFIC LUBRICATION
A correct oil for every motor. Carelessness in motor lubrication reduces 90% of motors to scrap heaps permanently. Protect yourself by demanding
—MONOGRAM
—VEEDOL
—MOBILE
FREE CRANK-CASE SERVICE
HERBERT RUDY
STATE 1729
REAR MEMORIAL HALL

USL STORAGE BATTERY SERVICE
Swinehart
TIRES AND TUBES
HERRETT TIRE SERVICE CO.
224-6 S. Elizabeth St. Main 2035

PHILADELPHIA DIAMOND GRID BATTERY
GUARANTEED 2 YEARS
SIFERD-HOSSELLMAN
425 W. ELM ST.—713 S. MAIN ST.
Main 4707—Main 6872

1921 Buick Touring Will trade for property or lot Call Rice 2010.

FOR SALE
One seven-passenger Packard, in fine condition. Price right.
One seven-passenger eight cylinder Cadillac, in fine condition.
For particulars write to or call on
WAPAKONETA OVERLAND SALES CO.
Wapakoneta, Ohio.

25 MOTORCYCLES & BICYCLES

FOR SALE—Bicycle with coaster brake, good tires, $17 cash; will trade for boy's wheel Lake 4108

26 HORSES AND VEHICLES

FOR SALE—2 mares, one 1100 lbs., one 1000 lbs 1 set of double work harness, 1 set single work harness, 5 sets driving harness, 2 express wagons 1 water power wash machine Call Rice 2354 after 4:30

27 POULTRY & PET STOCK

BARRED ROCKS
THOMPSON RINGLETS
The best in the state, eggs $4.00 per setting, 2 settings $7.00, 3 settings $9.00.
BELGIAN HARES
Heavy weights, bred does, $3.00 and $4.00. I won sweep stake cup at Lima's last rabbit show.
ATLANTIC POULTRY YARDS
Phone Lake 2034

27 POULTRY & PET STOCK

FOR SALE

12 head Shropshire ewes, 3 to 5 years old; 1 ram 2 years old; 1 milch cow, will be fresh in April; 1 Jersey, 2½ years old, will be fresh in June; 1 heifer, 3 years old; 2 good steers coming 2 years old; 1 good Shorthorn red bull, 2½ years old; 1 factory made wagon boxes, 2 sets side boards.
CALL A. E. WOLFE
Phone Suburban 2502 I will be found 1-4 mile south and 3-4 mile west of South Warsaw.

FOR SALE—White Orphingtons, cock and pullets, eggs for hatching 1121 St. Johns or Lake 5480

REDUCED PRICES
BABY CHICKS
3000 to 4000 chicks on Tuesday of each week at our place at Elida or City Market House or we can ship by parcel post. Barred and Buff Rocks, R. I. Reds, Buff, White and Brown Leghorns, White and Buff Orpingtons, Silver Laced and White Wyandottes and Anconas. For information call Lima Phone West 6460, or Elida Mutual 638 or write for circular.
CUSTOM HATCHING
HOLTZAPPLE HATCHERY,
Elida, O.

BABY CHICKS
Reds, Barred, White Rocks; white Buffs, Brown Leghorns, White and Silver Laced Wyandottes, Buff and White Orpingtons and Black Langshangs. Reduced prices. Visitors welcome at all times., Phone State 6448, Lima R. R 7.
LONG CHICKS HATCHERY

29 HOUSES FOR RENT

HOUSE FOR RENT—7 room house, hardwood floors up and downstairs, strictly modern, just off Market 115 N Jameson-ave Max Michael Phone Main 1701.

29A HOUSES WANTED

WANTED—To hear from parties having 6 or 7 room house to rent on south side on or before April 1st Call Rice 2656 at once

30 APARTMENTS & FLATS

Four room apartment for rent Please apply in person O O Barr, Barr Hotel

30A APTS. & FLATS WANTED

Furnished apartment or part of house in west end Phone Main 2020. Mr. Weil.

34 REAL ESTATE FOR SALE

LOT FOR SALE—On E Pearl st, close in, on paved street This lot has cellar drilled well, cistern, building suitable for garage, quick sale $550, $425 on loan. Call High 1019.

FOR SALE—Semi-bungalow 6 rooms, breakfast room, bath, full basement, Holland furnace, well decorated, new cream shades nice lot and located on N Scott on pavement Easy terms or will accept good building lot as part payment $5000.00
MUMAUGH & BLACKBURN
135½ N Main St
Lima, Ohio Main 1502

OWN A HOME
If you wish, we will build your home completely on our 3% annual interest loan plan No fines. No commissions
ELSON HELWIG
40 METROPOLITAN BLOCK
PHONE LAKE 2023

FOR SALE

4 room house, large barn, well and cistern, lot 50x138, for $800 $100 down and balance on time. West side. Call State 1341.

5 rooms, no cash and payments 3 strictly modern homes, west end 6 to 7 rooms $5500 to $6000 1027 E North 6 rooms modern $2900 1418 Hazel, 5 rooms $1,000 Modern 6 rooms, 222 E Third-st, $2500. 6 rooms, new pebble dash $6000 6 rooms, modern Orpha, $3700 6 rooms, modern, south side fine $500 cash and $25 per month 6 rooms modern south side with furniture cheap 10 room double, south side $2900 401 S Shawnee, 7 room bungalow steam heat 2 rooms light, $670 Terms on all F C Sanguinetti 502 Opera House Blk Top Floor Office phone Main 3833. Residence phone State 5130

FOR SALE—Northeast corner E Metcalf and Murphy street Bargain Lima Home Collecting Co, 116 W Elm-st Phone Main 2321

A FARM FOR YOU—On choice hardwood land in Antrim, Kalkaska or Otsego counties, Mich Bargains at only $15 to $30 per acre Easy terms 20 to 160 acres Raise grains, live stock poultry, fruits vegetables Healthful climate, abundant water, hard roads convenient to good market schools church main line railroad Big illustrated booklet tells how we help settlers Send for your FREE copy today Swigart, W-1263, First National Bank Bldg, Chicago, Ill.

FOR SALE

8 room house, partly modern, good barn, on 1½ acre of ground, on Bellefontaine Ave, opposite grand stand at fair grounds, good investment and ideally located for truck patch, at right price. $1500 will handle the operation
CALL MAIN 2836

34 REAL ESTATE FOR SALE 34 REAL ESTATE FOR SALE

WAGNER-WILLIAMS CO.
115 W. High St. Phone Main 5561

TWO SPECIALS

Here is a home in every respect at a price that is right.

Richie Ave. near Jameson, six rooms, strictly modern, all hardwood finished, large fire place, sun parlor and dry basement; this is a new building less than one year old, $3500:00 will handle the deal, balance in loan.

The best residence in Lima, 100 feet frontage on South Franklin Ave. in the best residential section of Lima. This is the only large building lot for sale in this part of Lima. This property must be sold at a sacrifice within ten days.

84 REAL ESTATE FOR SALE

FOR SALE—Modern house by owner, 6 rooms, bath and pantry, part cash; balance monthly. Call Lake 2697 after 6 p. m.

FOR SALE

6 rooms, modern, paved street, car line, $4500. See Nungester, 132 Street. High 6638.

FOR SALE—5 room cottage, modern except electric lights and furnace Large lot with fruit, street paving paid. Call at 733 Holly. Phone High 3693

FOR SALE—East side, near car line, 6 rooms, oak finish and floors, electric lights, complete bath, full basement, furnace, city and cistern water, enclosed back porch; all strictly modern. Nice large lot, $4500; $500 down. Possession at once. C E. Tompkins, Room 4, Sherwood Bldg. Above Walkover Shoe Store. Phone High 2531 or High 2194.

FOR SALE
SPECIAL THIS WEEK
Six room modern house, located at 902 Leland. Call or write 902 Leland Ave.

35 FARMS FOR SALE

FARM FOR SALE

This farm has 94 acres, 4 miles south of Lima, southeast corner of Shawnee township. This farm has good buildings, good fences, fairly well tiled. I would trade it for 45 to 60 acres This farm can be bought worth the money.
WM. WELCH, Owner.

SMALL FARM FOR SALE BY OWNER
3 miles from Lima, will accept desirable city property as part payment. Phone High 2451.

FARM FOR SALE

2½ miles of city limits, southeast of Lima Will take city property on payment. Call
SUBURBAN 1204.

37 FOR SALE OR EXCHANGE

FOR TRADE

We have a party who owns eighty acre farm located about four miles southeast of Spencerville. Fair set of buildings. Level land. Can give immediate possession. Mortgage $8,000.00 Will trade for City Property. For further particulars see H. L. Solomon Company, 321 North Main Street, Lima, O.

40 PUBLIC SALE

L. L. MILLER
AUCTIONEER
March 17—Mrs Allie Bowersock ½ mile south of Heisel church.
March 21—John Nichols, ½ mile south of Lima on the Township Pike.
March 22—Ott Davis, 4 miles east of Lima on Marion-rd.
March 23—S Roush, 4½ miles northeast of Lima
March 24—L. H. Rogers, Assignee for J. A. Walker, 2 miles west of Beaverdam.
March 26—At 10:00 a. m., 90 acres of land will will be sold from the east door of the Court House; L. H. Rogers, assignee for J. A. Walker.

CITY OF SPRINGFIELD IS BACK TO NORMAL

SPRINGFIELD, O. — Springfield is back to normal, city officials announced today, and reiterated that they do not expect any recurrence of the racial disorders of last week when Patrolman Joseph Ryan was shot by a rioter. Officials feel that the racial feeling has spent itself, and that after several days of tense feeing the citizenship is anxious to resume its normal status.

Many of the extra deputies will be relieved of duty tonight, City Manager Parsons said.

No arrests were made last night.

DINNER SERVED.
First U. B. church, corner Spring & Union, Thursday, March 17.

AMBULANCE REMOVALS

CITY UNDERTAKING COMPANY: Mrs. Charles Kundert, rear of 429 Shawnee-st to City hospital.

SIFERD Jacob Sheets, City hospital to his home on Bellefontaine-rd. Mrs Charles Applas, St Rita's hospital to her home, 730 Weadock-ave. Mrs. Essex, City hospital to her home, 302 E Third-st.

WILLIAMS AND DAVIS: H. W. Borders, St Rita's hospital to 848 W. Wayne-st.

WOMAN TO TESTIFY IN HER OWN DEFENSE

CLEVELAND.—Mrs. Maude Miller, who is being tried on a first degree murder charge for the shooting of her husband, Peter Miller, in their home here on January 20, last, will probably take the stand in her own defense in Judge Florence E. Allen's court this afternoon. She will be the only witness called by the defense, her attorneys said.

TOO LATE TO CLASSIFY TOO LATE TO CLASSIFY

USED CARS

Look over other used cars then come to our salesroom We have priced these cars to move regardless of our investment. All cars in good mechanical condition.

1—Overland 83—4 passenger Coupe, repainted, Cord Tires $450.00
1—Ford Delivery Truck $300.00
1—1918—7 passenger Studebaker $500.00
1—1918 Maxwell Touring—good tires—new paint $375.00
1—1917 Maxwell Touring $325.00
1—Saxon Roadster $125.00
1—7 passenger 1918 Reo Touring—Cord Tires—This car would make a dandy speed wagon by changing bodies $600.00
1—1918 Oakland Touring—Cord Tires—new paint—new top and side curtains—a good buy at $950.00
1—1919 Olds 8—7 passenger—good paint—cord tires, a speedy car $1100.00
1—Overland 83—5 passenger touring $300.00

Terms to responsible parties. If you have a Ford without a starter that you want to trade in on one of the above cars, we will accept it as part payment.

LIMA JORDAN SALES CO.
402-404 S. Elizabeth Street
Phone Main 6636

Things Change Rapidly in the Stores These Days

New things are coming in all the time.

To buy intelligently, you must know not only the goods, the styles, the varieties, the prices and the like, but you must know where the goods are to be had.

The one sure way to keep up with the times is to be a regular reader of the advertisements in your paper.

They are full of suggestions. Often your eye will catch the very article you need, at an advantageous price—or something new to you, something out of the ordinary that will be helpful to you.

If you don't buy today you will tomorrow. You are not wasting your time when you are learning to know goods and how to talk knowingly to the clerks and salespeople.

Reading the advertisements makes you a posted Buyer—an up-to-date buyer.

NEWSPAPER ARCHIVE®

MUTT AND JEFF—SPIVIS LEARNS SOMETHING ABOUT THE LITTLE FELLOW'S PAST

By BU

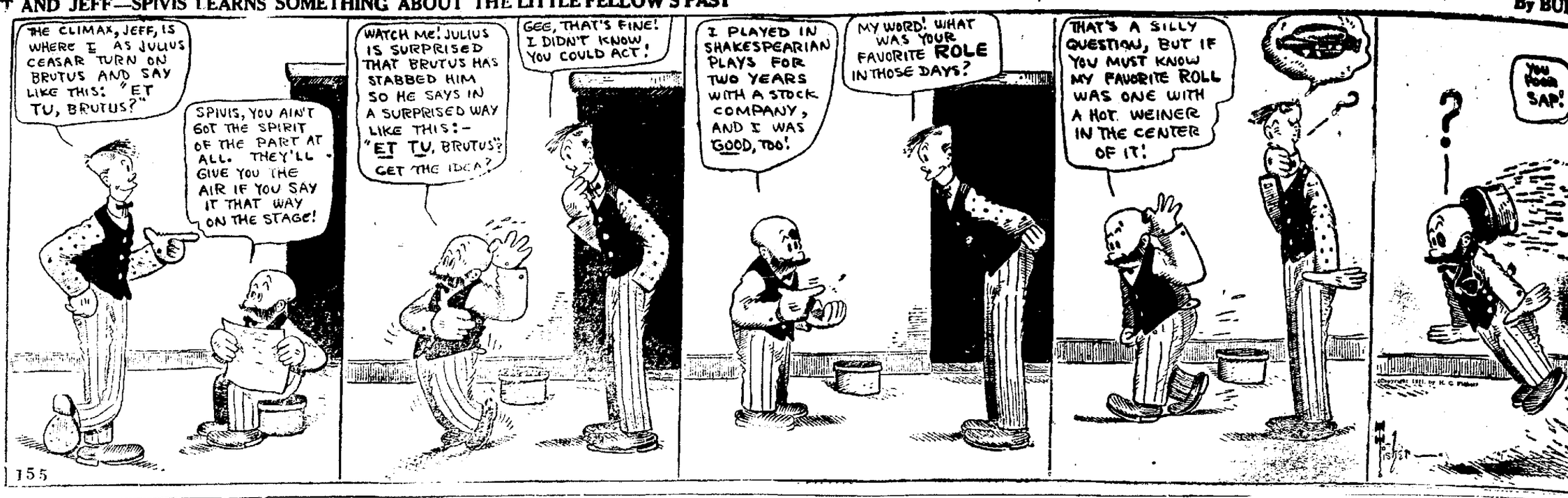

SHORT SHAVINGS

The Rev. Kirk B. O'Ferrall is certain he's a dead one now, he told members of the Kiwanis club Tuesday. He wasn't sure until his wife received a letter a few days ago.

The letter expressed deep sympathy and condolence over the death of her husband and ended by saying that the writer was in the business of buying books from the estates of clergymen who had passed on.

J. R. Yearwood, who returned from the South recently, says the increase in the price of shaves down there was explained by a barber this way:

"Well, it's worth more now. Men are wearing such long faces because of the cotton situation."

"Bill" Allgire played the piano for friends at a small party he attended Tuesday night. "I thought they were my friends," Bill said, "but I changed my mind when I heard what they said about my piano playing."

Harry Bentley made out an income tax report for a young man who gave his occupation as salesman. "What kind of salesman?" asked Bentley. "Oh!" said the other, "Splendid!"

Joe Smith went to the grocery for a package of coffee. He thinks the girl gave him a package intended for display only. "At any rate, when I got home," he says, "I found it was labelled coffee, but contained sawdust."

Chief of Police Roush ascertained what it is that has been lacking in his automobile thief catching plans, by reading an account from Evanston, Ill., where the only board gave the name of the man who stole a high priced car. Jake is considering placing his order for one of the mystic boards.

Two parisians are the inventors of a motor equipped side car that can be attached to any bicycle to propel it.

Eden Washers

The one electric washer that stands the supreme test of long service.

Sweeney ELECTRIC STORE

32 years in the business.

110 E. Market—Near the Square

DORT CARS

A COMPLETE LINE OF REPAIR PARTS CARRIED

DORT ROADSTER, wire wheels	$750.00
DORT ROADSTER	$695.00
DORT TOURING	$725.00
DORT TOURING	$850.00
DORT TOURING	$975.00
DORT TOURING, wire wheels	$995.00
FORD TOURING	$325.00
CADILLAC ROADSTER	$795.00
MAXWELL TOURING	$525.00
STUDEBAKER ROADSTER	$650.00
KING TOURING	$325.00
STUDEBAKER TOURING	$750.00
GRANT SIX TOURING	$675.00
STUDEBAKER TOURING	$725.00
INDIAN MOTORCYCLE	$ 95.00
FAIRBANKS-MORSE ENGINE, 15 h. p.	$425.00

Part payment down, remainder on easy monthly installments. Will trade on good vacant lots or equity in city property.

LIMA DORT MOTOR CO.

124-126 Water Street Main 5929

Open Sunday and Evenings.

CLETRAC TRACTORS — LARGEST PRODUCERS OF TANK TYPE TRACTORS

TRAFFIC TRUCKS — LOWEST PRICED 2 TON TRUCK IN THE WORLD

USED CAR DEPARTMENT — A GOOD ASSORTMENT AT ALL TIMES

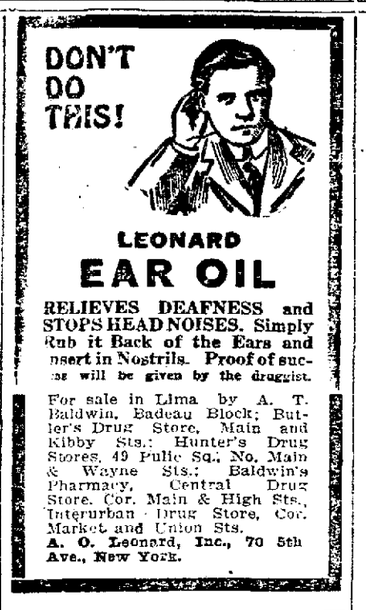

LEONARD EAR OIL

RELIEVES DEAFNESS and STOPS HEAD NOISES. Simply Rub it Back of the Ears and Insert in Nostrils. Proof of success will be given by the druggist.

For sale in Lima by A. T. Baldwin, Badeau Block; Butler's Drug Store, Main and Kibby Sts.; Hunter's Drug Stores, 49 Public Sq., No. Main & Wayne Sts.; Baldwin's Pharmacy, Central Drug Store, Cor. Main & High Sts., Interurban Drug Store, Cor. Market and Union Sts.

A. O. Leonard, Inc., 70 5th Ave., New York.

Glad of the Day I First Found Dreco

Relieved Stomach Disorder, Constipation and Biliousness Promptly

"It was a lucky day for me when I decided to take Dreco, for I'm now entirely well," never have gas in stomach, bowels act daily and my liver has been cleaned off," stated Mr. P. Livingston, residing on Main St., Marion, Ind.

Undigested food remaining in the stomach produced poisonous gases which cause discomfort and various troubles. After taking Dreco it is noticed that bowels act well, stomach is soothed, gastritis relieved, the liver is worked off and nerves quieted. All druggists sell Dreco, especially introduced here by Baldwin's Central Drug Store, Corner Main and High Streets.—Adv.

Golden Sun Coffee

Delicious

EVERY golden brown grain of Golden S is good. To the last spoonful in the b and the last drop in the cup, it is fresh a delicious. Order a pound from your groc

The Woolson Spice Company, Toledo, Ohio

Buy Coffee of Your Grocer Only

ENGRAVERS AND ARTIS

DRAWINGS & ILLUSTRATIONS FOR ALL PURPOS HALF-TONES ZINC ETCHINGS ELECTROTYP

The LIMA PHOTOENGRAVING

111½ W. NORTH ST. LIMA, OHIO PHONE

THE HOUSE OF CO-OPERA

The WELL-DRESSED MAN

What To Wear And When And Where To Wear It

By ALFRED · STEPHEN · BRYAN

ALFRED STEPHEN BRYAN

Latest Men's Fashion News Every Week

NEARLY every man takes pride in his personal appearance, but not every man knows What To Wear—When To Wear It—Where To Wear It. We have persuaded Mr. Alfred Stephen Bryan, the International Authority upon Men's Dress, to write a weekly Fashion News Article for our readers, describing and picturing the latest and most authoritative styles for The Well-Dressed Man as soon as they are launched in the Fashion Centres of the World.

Copyright, 1921, by Alfred Stephen Bryan

DODGE BROTHERS BUSINESS CAR

It attracts those who are thoughtful about the quality of the things they use, but who also keep a careful eye on their spending and saving.

THE D. D. JONES CO.

323-327 North Elizabeth St.

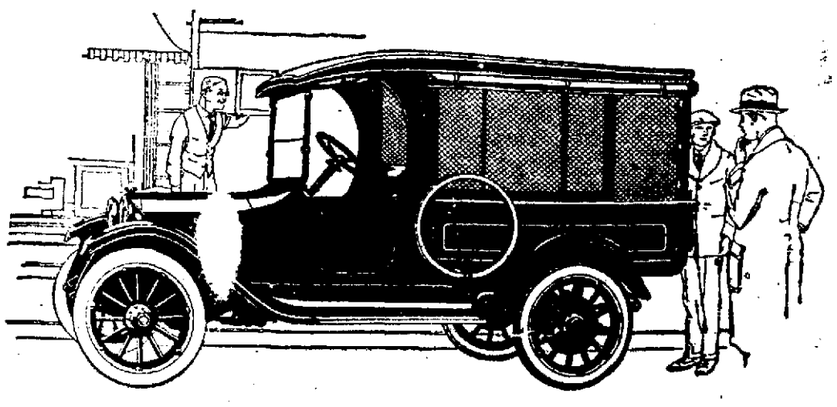

NEWSPAPERARCHIVE® NEWSPAPERARCHIVE®